

Commissioned by West End United Methodist Church, Nashville, Tennessee,
Don Marler, Director of Music

Bring a Torch, Jeannette, Isabella

2 octaves
Handbells used: 9

17th c. Provençal carol, alt.

In a sprightly manner (♩. = 88)

17th c. Provençal carol
arr. Shirley W. McRae

Hand Drum

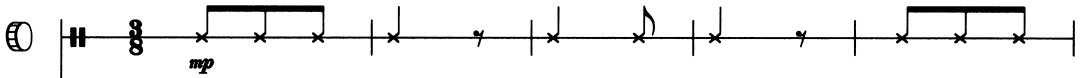

Keyboard

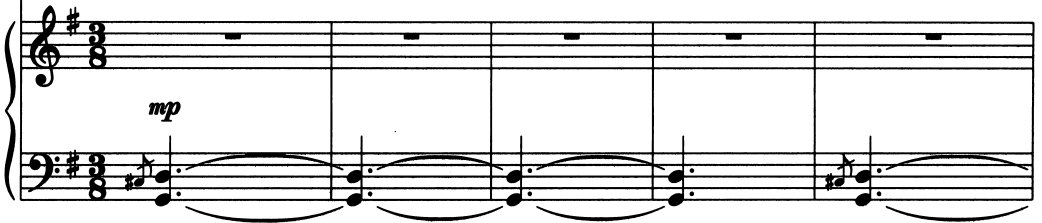

6 Flute

Triangle

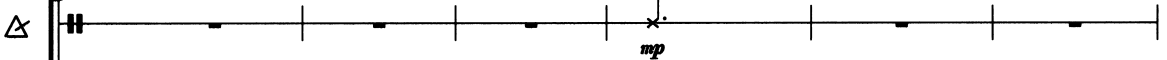

Hand Drum

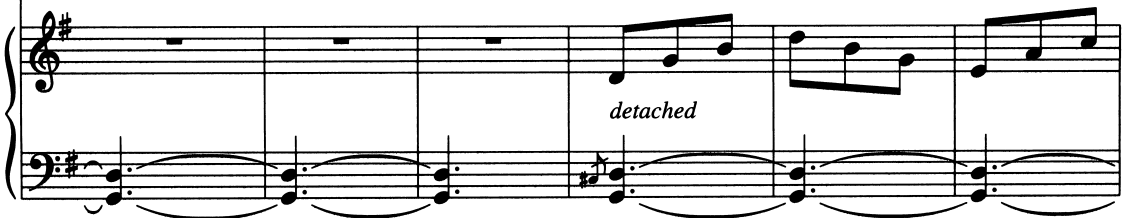
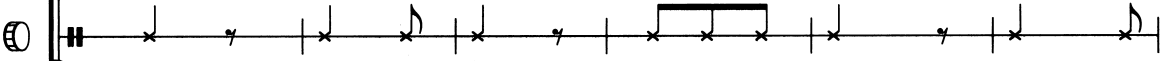

Flute part is printed on page 12.

Handbell part is printed on page 13.

Percussion part is printed on pages 14-15.

Copyright © 2002 Choristers Guild. All rights reserved. Printed in U.S.A.
Reproduction of all or any portion in any form is prohibited without permission of the publisher.

The CCLI license does not grant permission to photocopy this music.

12

18

24

Flute

Triangle

Cymbal

Piano

30

Flute

pp

Handbells (optional)

mp

Triangle

pp

Cymbal

pp

Unison *mp*

1. Bring a

Piano

pp

mp

37 Handbells

torch, _ Jean - nette, Is - a - bel - la, Bring a torch, to the cra - dle

43

run! It is Je - sus, good folk of the vil - lage, Christ _ is born and

50

Mar - y's call - ing: Ah! ah! beau - ti - ful is the Moth - er,