

Faith of Our Fathers

3 octaves
Handbells or handchimes used: 22

Handbell or handchime notation for 3 octaves, consisting of two staves (treble and bass clef) with a key signature of one sharp (F#) and a 3/4 time signature. The melody is written in a simple, stepwise fashion across the two staves.

ST. CATHERINE
Henri Frédéric Hemy, 1818-1888
arr. Bill Ingram

With confidence (♩ = c. 100-105)

Copyright © 2014 Choristers Guild. All rights reserved. Printed in U.S.A.
Reproduction of all or any portion in any form is prohibited without permission of the publisher.

Come, Thou Fount of Every Blessing

3 octaves
Handbells or handchimes used: 22

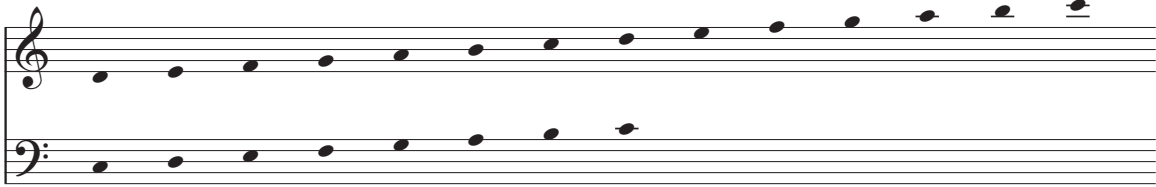

NETTLETON
from *A Repository of Sacred Music, Part II*, 1813
arr. Bill Ingram

With assurance ($\text{♩} = \text{ca. } 70$)

mf

Copyright © 2014 Choristers Guild. All rights reserved. Printed in U.S.A.
Reproduction of all or any portion in any form is prohibited without permission of the publisher.