

Dedicated to the University of North Texas Chamber Choir, Richard Sparks, conductor,
and the Trinity Ringers of Trinity Presbyterian Church, Flower Mound, Texas

Handbell Score

Praise to the Lord

3 octaves
Handbells used: 12

2 octaves
Handchimes used: 7

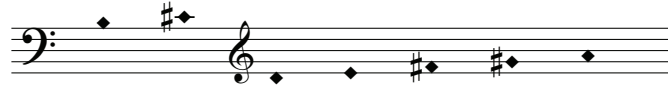

LOBE DEN HERREN
Joachim Neander, 1650-1680
arr. Patrick Dill

Handchimes

$\text{♩} = 90$

2 3 4

mp LV

5 6 7 8

sim.

A choral score is available, code CGA1338.

Copyright © 2013 Choristers Guild. All rights reserved. Printed in U.S.A.
Reproduction of all or any portion in any form is prohibited without permission of the publisher.

9 10 11 12

13 14 15 16

17 18 19 20

21 22 23 24

25 26 27 28

29 30 31 32

33 Handbells 34 SB 35 36 37 38 39

Hb.

mp

33 34 35 36 37 38 39

Hc.

dim.

40 41 42 43 44 45 46 47 48 49

50 51 52 53 54 55 56 57 58 59

60 61 62 63 64 65

Hb.

60 61 62 63 64 65

Handchimes

Hc.

mp

6

Hb.

66 LV + 67 + 68 + 69 +

Hc.

66 67 68 69

sim.

Hb.

70 + 71 + 72 + 73 +

Hc.

70 71 72 73