

The Holly and the Ivy

3 octaves
Handbells used: 31

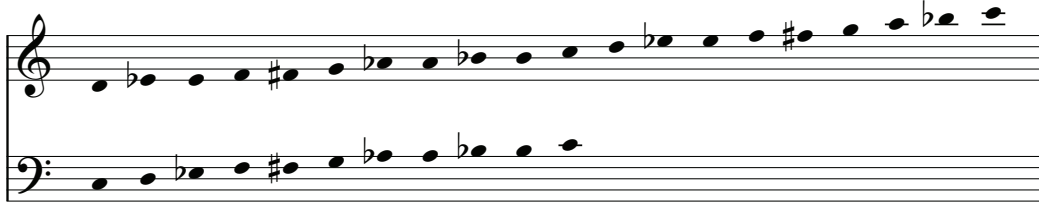

Traditional English carol
arr. Craig Curry

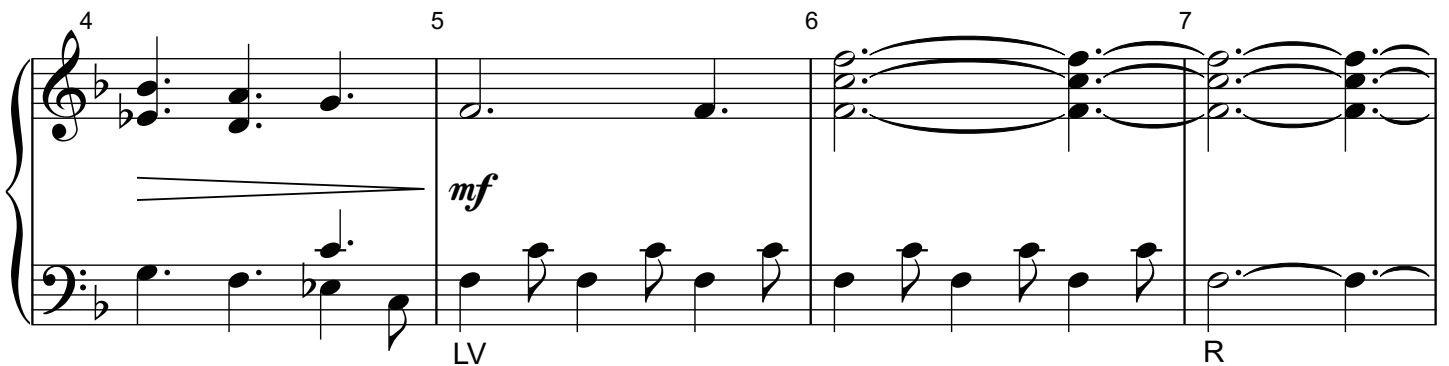
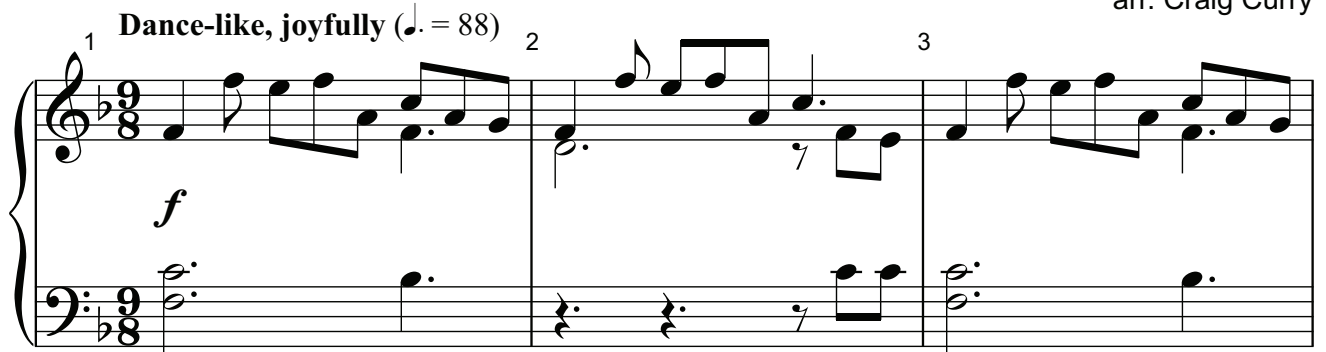

A choral score is available, code CGA1316.

Copyright © 2013 Choristers Guild. All rights reserved. Printed in U.S.A.
Reproduction of all or any portion in any form is prohibited without permission of the publisher.

The copying of this music is prohibited by law and is not covered by CCLI, Licensing, or OneLicense.net.

45 46 47 48

mf *cresc. poco a poco* *f*

49 50 51 52

53 54 55 56

mf LV

57 58 59 60 61

R