

# Spirit of God, Descend upon My Heart

Handbell Duet  
or Trio

3 octaves  
Handbells used: 9

Part I

Handbells used: 10, (11)

Part II

Handbells used: 9

Part III\*

\* In the duet version, A $\flat$ 4 is played by Part 2; in the trio version, A $\flat$ 4 is played by Part 3.

MORECAMBE  
Frederick C. Atkinson, 1841-1897  
arr. Cathy Moglebust (ASCAP)

Reverently (♩ = ca. 60)

1 2 3 4 5

Handbell Duet or Trio

mp

mp

mp

6 7 8 9 10 11

mf

mf

mf

\* Part III is optional.

Separate handbell parts are found on pages 6-11.

Piano accompaniment is found on page 12. An mp3 accompaniment track is also available, code CGBD146a. The track is designed to work with both the solo and duet/trio versions.

A solo version is available separately (code CGBD146) and in the collection, *Sacred Solos for Bell Tree, Set 1: Lent, Easter, Pentecost and General Hymns* (code CGB1203).

12 13 14 15 16 17

Handbell Duet or Trio, measures 12-17. The score is in 3/4 time with a key signature of three flats. It features three staves: I (treble clef), II (treble clef), and III (bass clef). Measures 12-17 show a melodic line in the upper staves and a supporting bass line in the lower staff. Dynamics are not explicitly marked in this section.

18 19 20 21 22

Handbell Duet or Trio, measures 18-22. Dynamics are marked: *f* (forte) for measures 18-21 and *mf* (mezzo-forte) for measure 22. The notation includes slurs and dynamic hairpins. The key signature remains three flats.

23 24 25 26 27

Handbell Duet or Trio, measures 23-27. Dynamics are marked: *f* (forte) for measures 23-26 and *mp* (mezzo-piano) *delicately* for measure 27. The notation includes slurs and dynamic hairpins. The key signature remains three flats.

28 29 30 31 32

Handbell Duet or Trio, measures 28-32. Dynamics are marked: *mf* (mezzo-forte) (melody) for measure 32. The notation includes slurs and dynamic hairpins. The key signature remains three flats.

# Spirit of God, Descend upon My Heart

Handbell Duet or Trio

Part I

3 octaves  
Handbells used: 9

MORECAMBE  
Frederick C. Atkinson, 1841-1897  
arr. Cathy Moglebust (ASCAP)

Reverently (♩ = ca. 60)

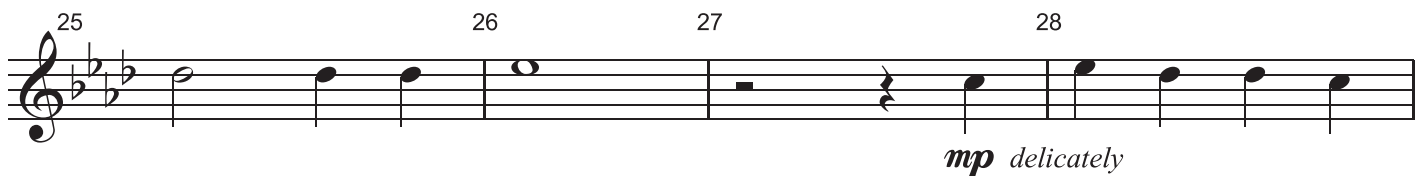
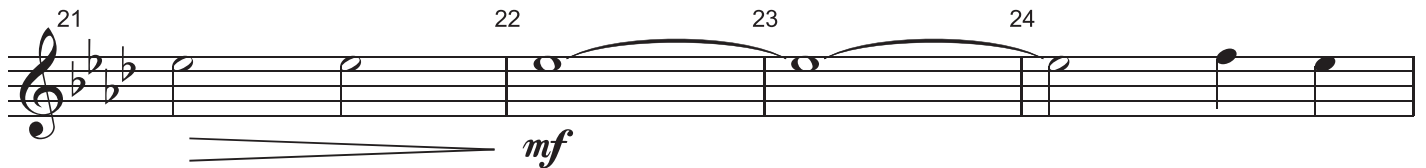
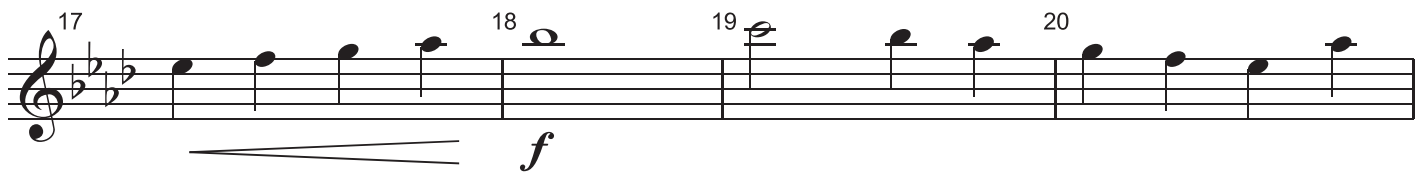
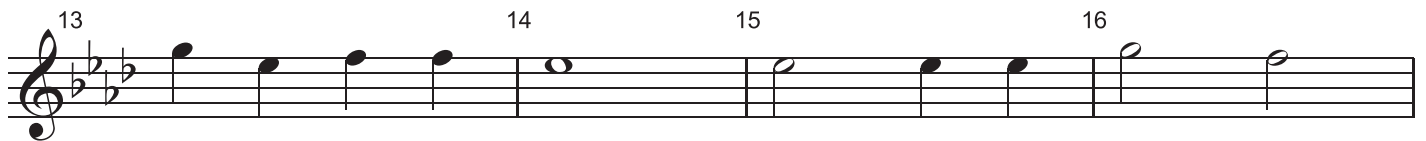
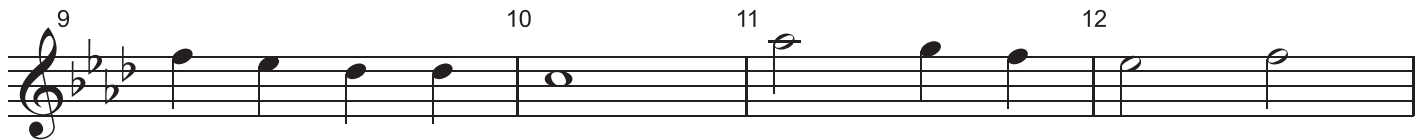
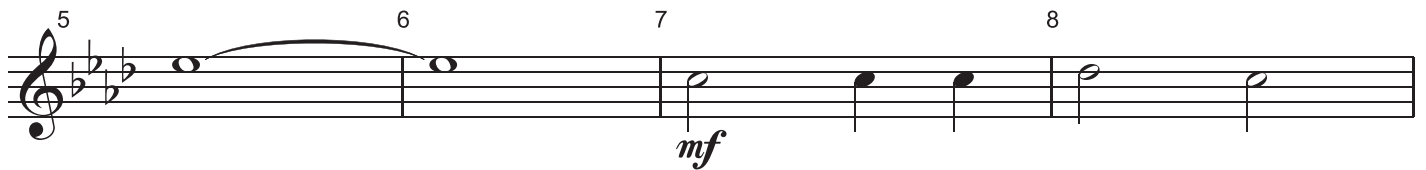
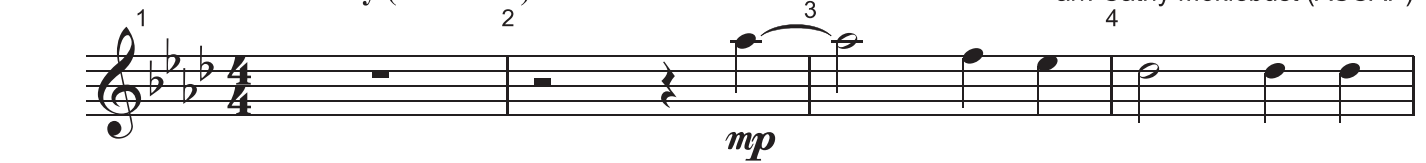

29 30 31 32

33 34 35 36

37 38 39 40

41 42 43 44

*mf* with growing resolve

45 46 47 48

49 50 51 52

*f*

53 54 55 56

*ff*

57 58 59 60

*rit.* *a tempo* *mp*

— (CD)\* —

61 62 63 64

*rit.* *pp* \*\*

\* CD = controlled diminuendo. With your free gloved hand, gradually reduce the volume of the bell. Damp gently on m. 59.

\*\* If playing on a bell tree, Play only E $\flat$ 6 and C7 unless four mallets are available.

# Spirit of God, Descend upon My Heart

Handbell Duet or Trio  
Part III  
(optional)

3 octaves  
Handbells used: 9

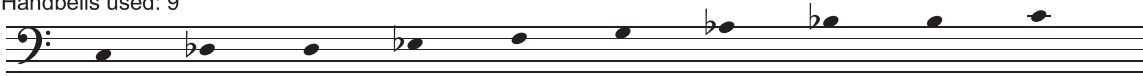

MORECAMBE  
Frederick C. Atkinson, 1841-1897  
arr. Cathy Moglebust (ASCAP)

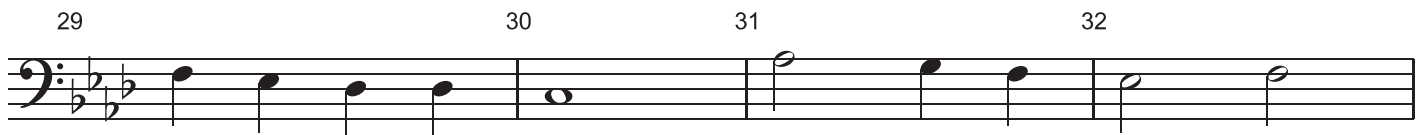
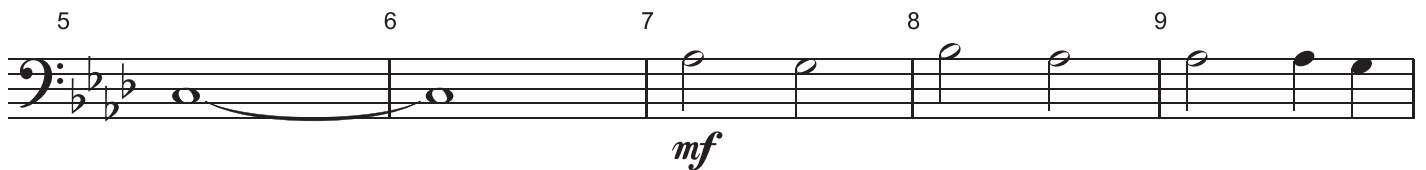

# Spirit of God, Descend upon My Heart

Handbell Duet or Trio

3 octaves  
Handbells used: 20, (28)

Handbell introduction notation for 3 octaves. The top staff is in treble clef and the bottom staff is in bass clef. The key signature has three flats (B-flat, E-flat, A-flat). The music consists of a series of notes and rests, with some notes marked with an asterisk (\*). A bracket under the bottom staff indicates an optional part.

*optional*

\* In the duet version, A $\flat$ 4 is played by Part II; in the trio version, A $\flat$ 4 is played by Part III.  
Part III (lowest part) is optional.

**MORECAMBE**  
Frederick C. Atkinson, 1841-1897  
arr. Cathy Moglebust (ASCAP)

**Reverently** (♩ = ca. 60)

Handbell Duet or Trio

Handbell Duet or Trio notation for measures 1-3. The top staff is in treble clef and the bottom staff is in bass clef. The key signature has three flats. The music is marked *mp*. Measure numbers 1, 2, and 3 are indicated above the staves.

**Reverently** (♩ = ca. 60)

Piano

Piano notation for measures 1-3. The top staff is in treble clef and the bottom staff is in bass clef. The key signature has three flats. The music is marked *mp*. The instruction "Pedal harmonically" is written below the bass staff.

Handbell Duet or Trio

Handbell Duet or Trio notation for measures 4-6. The top staff is in treble clef and the bottom staff is in bass clef. The key signature has three flats. Measure numbers 4, 5, and 6 are indicated above the staves.

Pno.

Piano notation for measures 4-6. The top staff is in treble clef and the bottom staff is in bass clef. The key signature has three flats.

\* Part III is optional.
