

CG Digital Ringing Resources

REPRODUCIBLE MUSIC FOR HANDBELL SOLOISTS, BELL TREES, AND SMALL ENSEMBLES

choristersguild

CGBD134
L2

8 handbells with piano accompaniment
Also available: CGBD134a (MP3 accompaniment track)

2 octaves

Jesus Shall Reign

I Know that My Redeemer Lives
Give to Our God Immortal Praise

Arranged by

Karen Lakey Buckwalter

www.choristersguild.org

2
Handbells

Jesus Shall Reign

I Know that My Redeemer Lives
Give to Our God Immortal Praise

2 octaves
Handbells used: 8

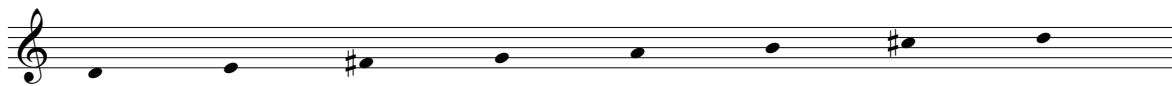

DUKE STREET
John Hatton, c. 1710-1793
arr. Karen Lakey Buckwalter (ASCAP)

With spirit! (♩ = c. 144)

Piano accompaniment may be found on page 4.
A downloadable MP3 accompaniment track is also available, code CGBD134a.

The original purchaser is granted permission to reproduce this music.

Jesus Shall Reign

I Know that My Redeemer Lives
Give to Our God Immortal Praise

2 octaves
Handbells used: 8

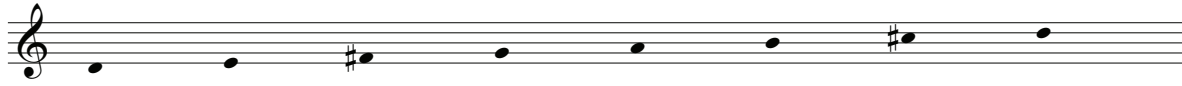

DUKE STREET
John Hatton, c. 1710-1793
arr. Karen Lakey Buckwalter (ASCAP)

With spirit! (♩ = c. 144)

Handbells

Piano

mf

5

6

7

8

f

9

10

11

12

The original purchaser is granted permission to reproduce this music.

13 14 15 16

17 18 19 20

21 22 23 24

25 26 27 28
