

Commissioned in honor of Leilani Lewis
to celebrate her 35 years as a Handbell Ringer in the Alleluia Ringers,
with love from her friends at White Bear Lake United Methodist Church

Jesus Is a Rock in a Weary Land

3 or 5 octaves
Handbells used: (36), (51)

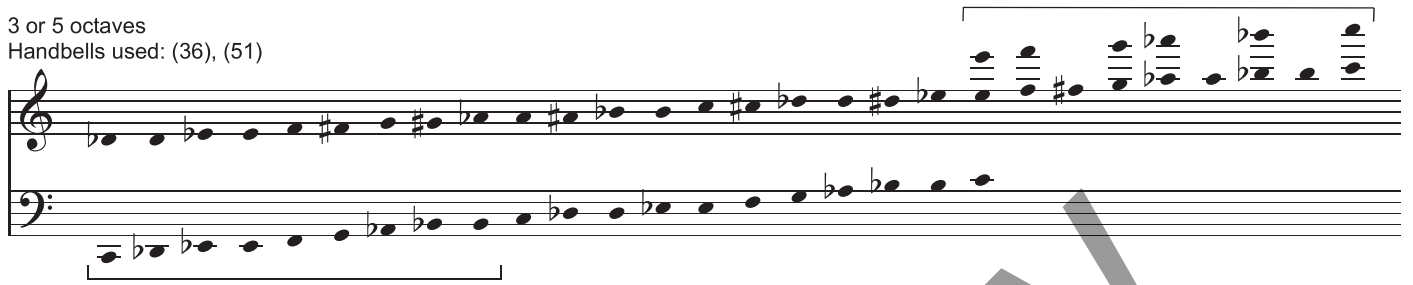

optional

3 octaves
Optional Handchimes used: (12)

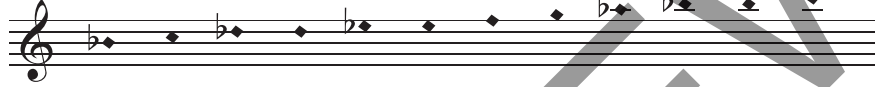

3 octave choirs omit notes in ().

WEARY LAND
African American spiritual
arr. Cathy Moglebust (ASCAP)

Bluesy swing (♩ = c. 96)

If desired, a very light drum set or cajon part could be improvised.

Copyright © 2021 Choristers Guild. All rights reserved. Printed in U.S.A.
Reproduction of all or any portion in any form is prohibited without permission of the publisher.

43 44 45 46 47 48 49 50 51 52 53 54

55 56 57

58 59 60

mp

.TD
(mf)

61 62 63

mp

f^R

64 65 66

3

3

Heavy swing (♩ = c. 96)
5 octave choirs double upstemmed notes 8va

