Kevin McChesney
3, 4 or 5 octaves handbells

CGB894

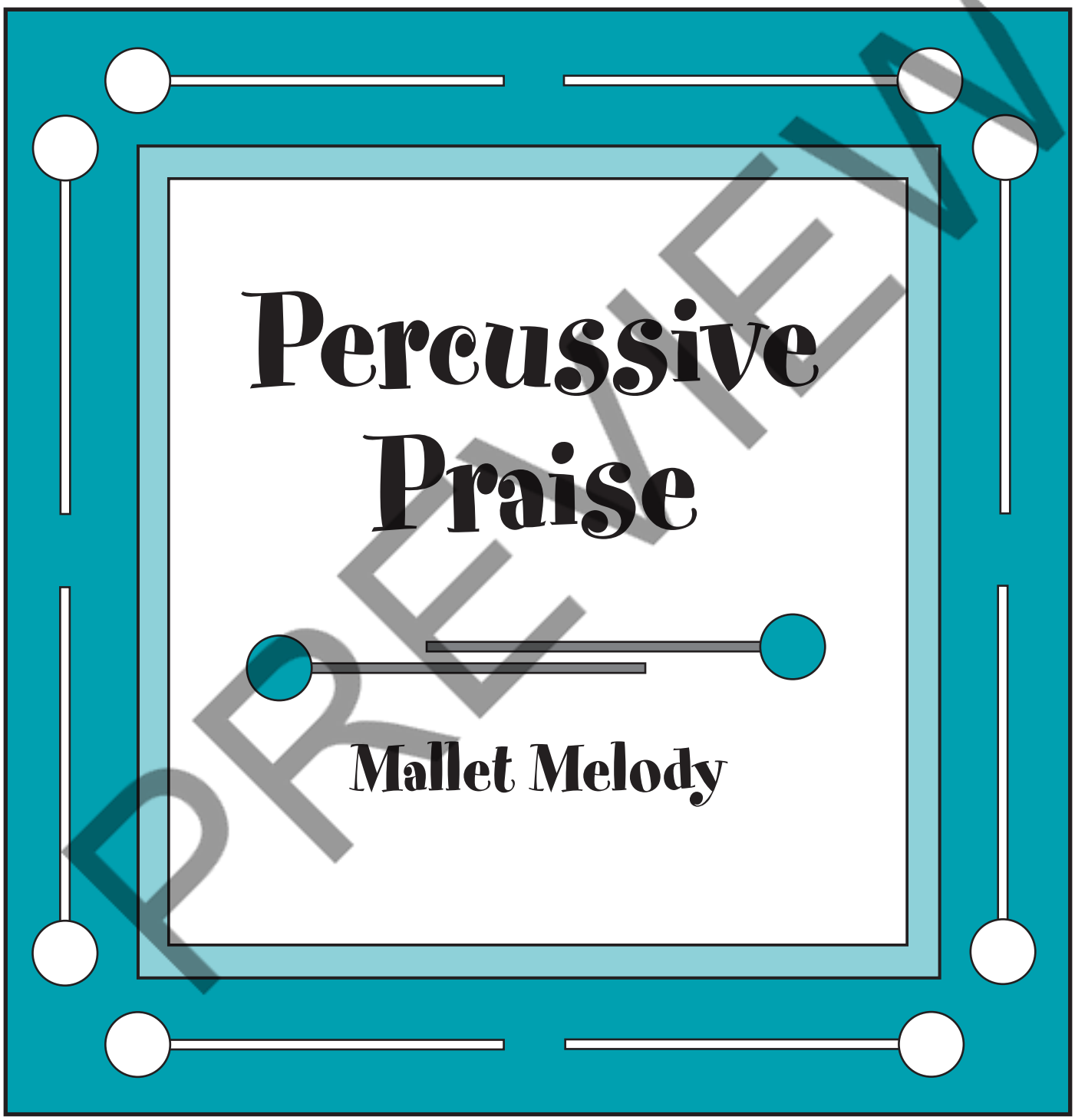

PREVIEW

Percussive Praise

Mallet Melody

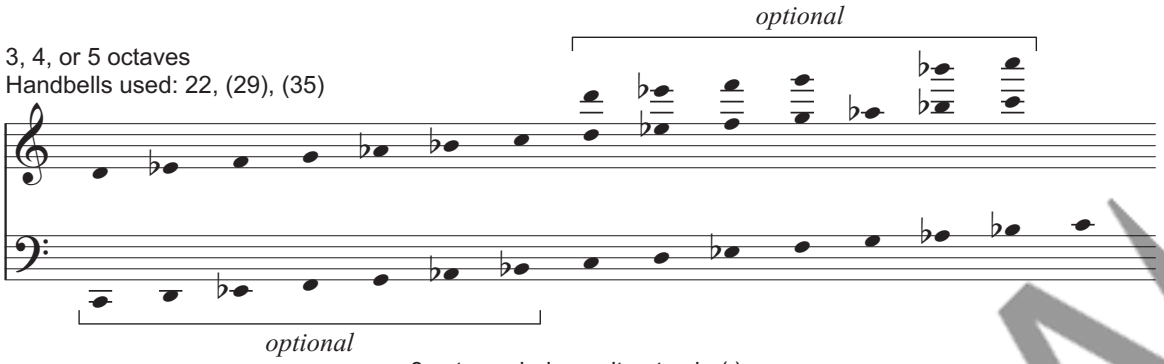

3 octave choirs omit notes in ( ).
All notes are to be played by malletting the bell as it rests on the padded table.

Kevin McChesney

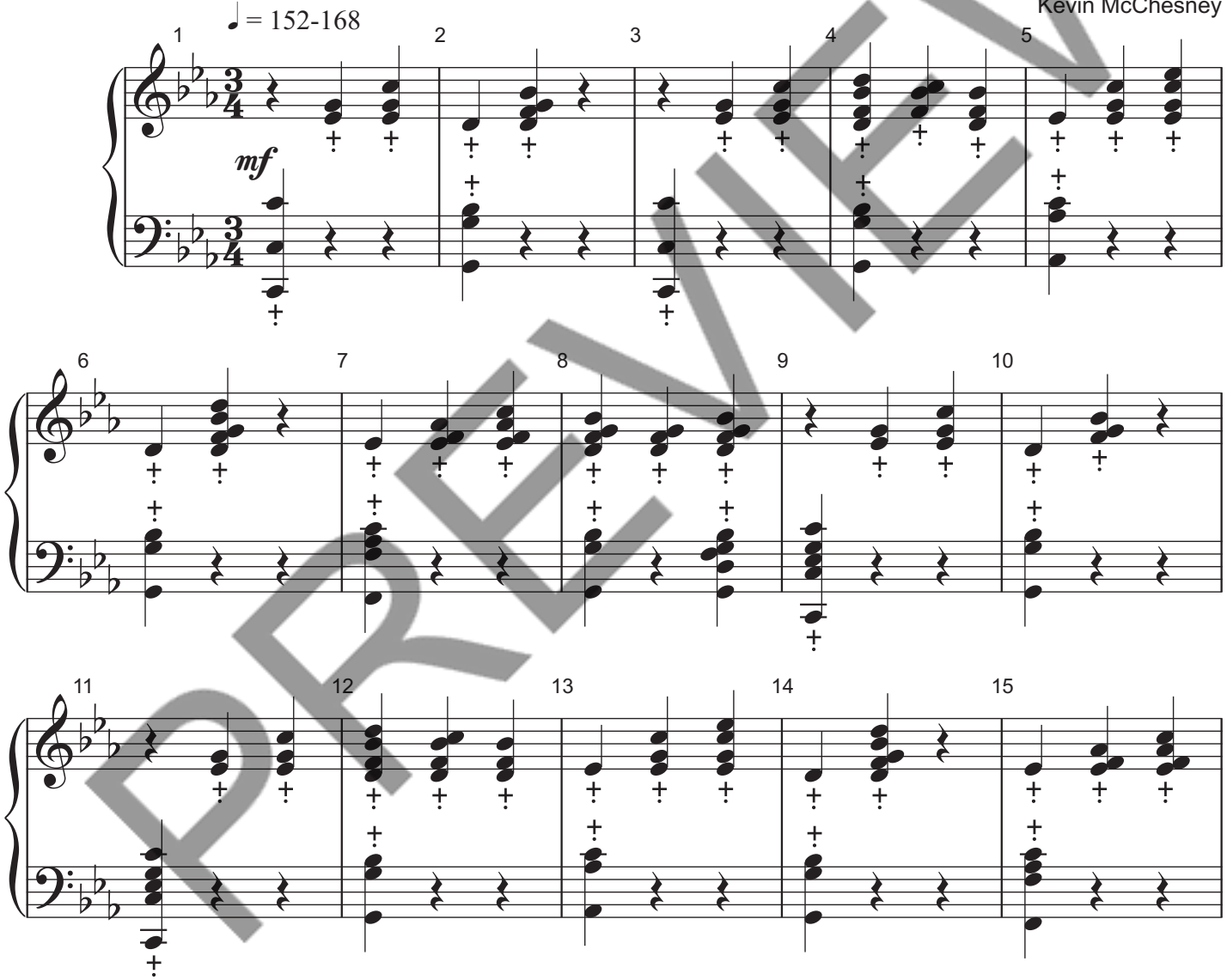

An edition for 2 or 3 octaves is also available, code CGB311. The two editions are compatible for massed ringing.

Copyright © 2015 Choristers Guild. All rights reserved. Printed in U.S.A.
Reproduction of all or any portion in any form is prohibited without permission of the publisher.

The copying of this music is prohibited by law and is not covered by CCLI, LicenSing, or OneLicense.net.

PREVIEW

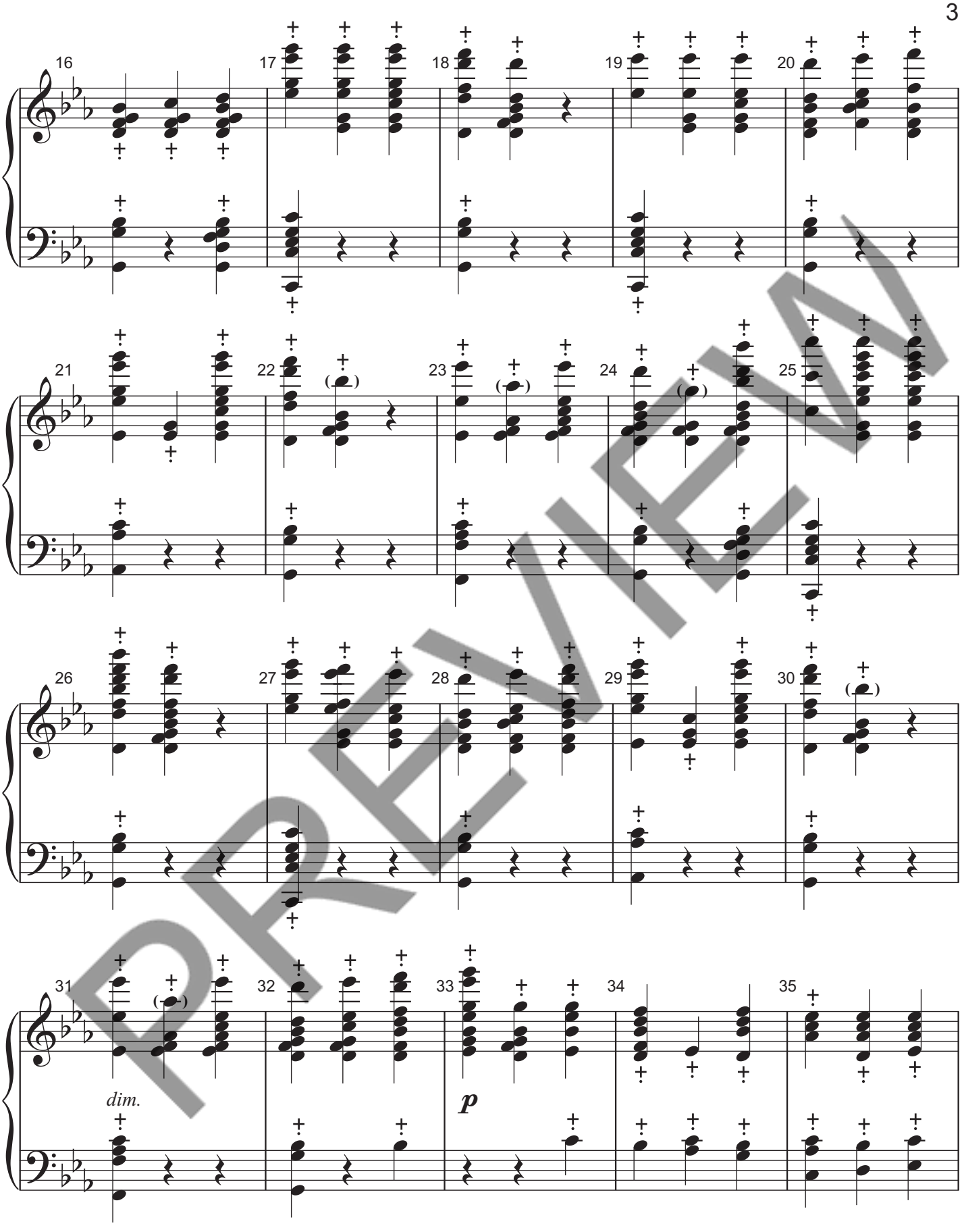

PREVIEW

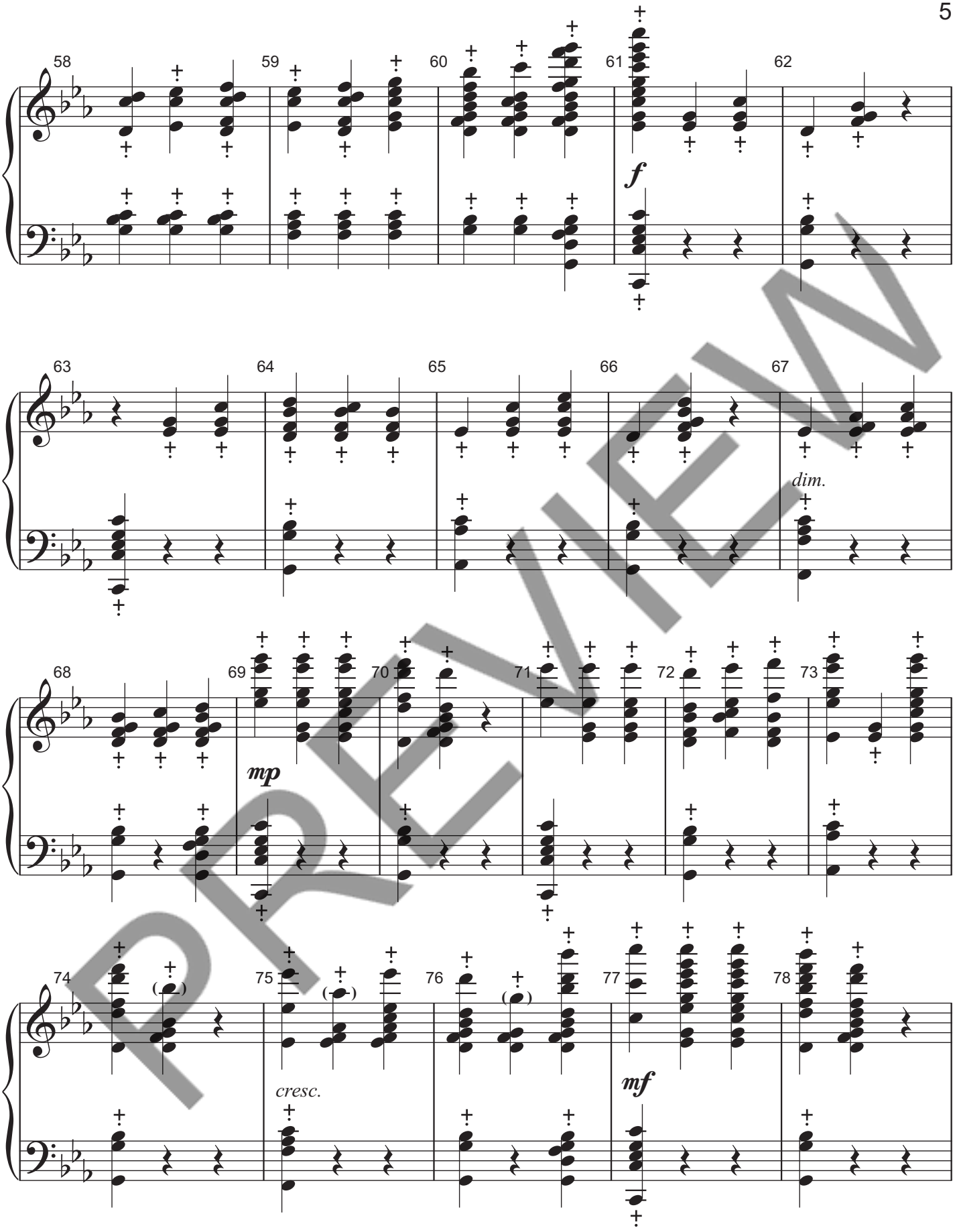
58
59
60
61
62
f
63
64
65
66
67
dim.
68
69
70
71
72
73
mp
74
75
76
77
78
cresc.
mf

PREVIEW

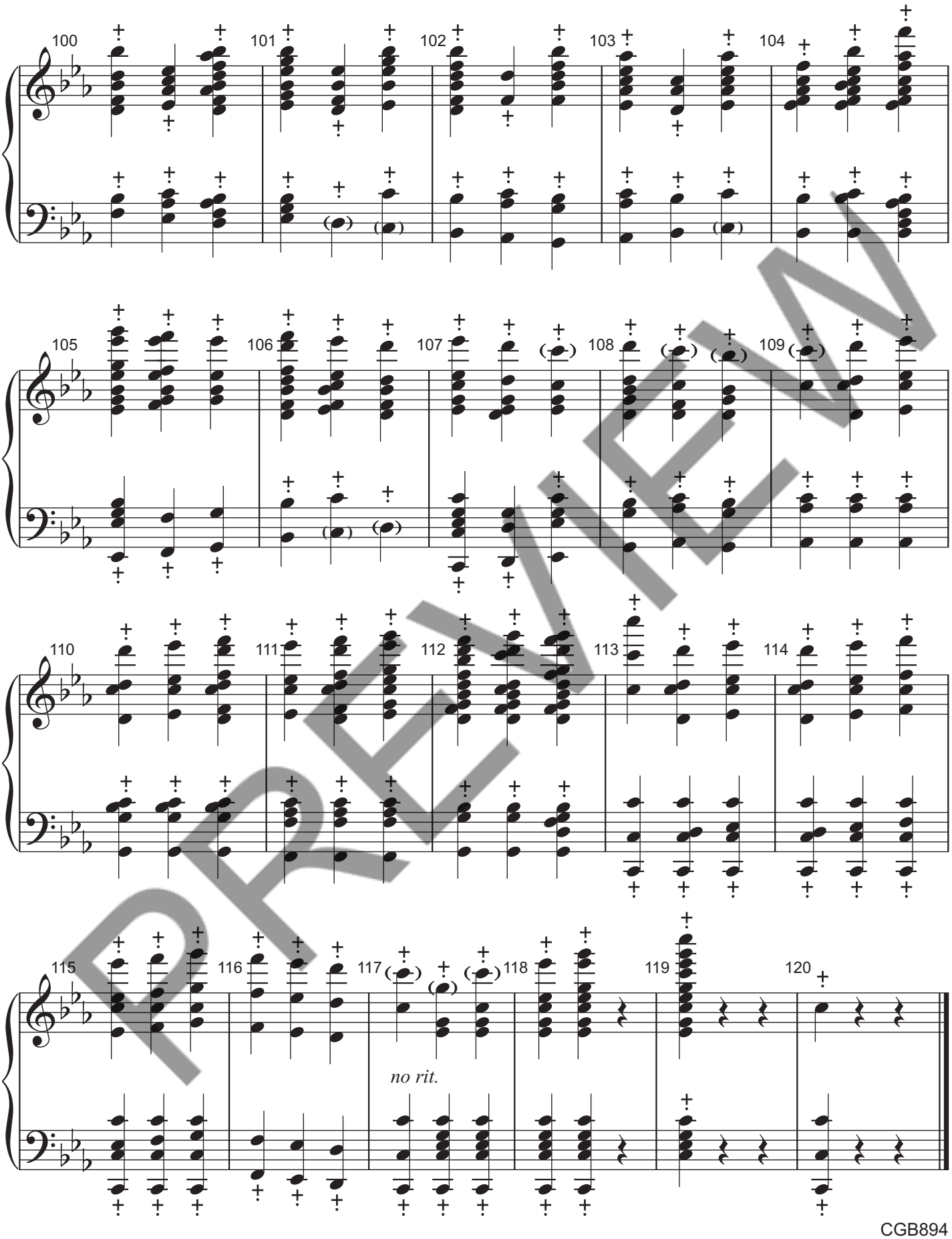
100
101
102
103
104
105
106
107
108
109
110
111
112
113
114
115
116
117
118
119
120
no rit.

PREVIEW

CGB894 HS2
7 49193 02176 7

Other all-malleted titles from Choristers Guild:

Deck the Halls
3, 4 or 5 octaves handbells
arr. Valerie W. Stephenson
Level 3 • CGB700

He's Got the Whole World
3, 4 or 5 octaves handbells
arr. Valerie W. Stephenson
Level 2 • CGB739

I've Got the Joy (Down in My Heart)
3, 4 or 5 octaves handbells with optional percussion
arr. Valerie W. Stephenson
Level 2 • CGB579

Joyful, Joyful
2 or 3 octaves handbells
arr. Valerie W. Stephenson
Level 1+ • CGB418
(compatible edition for 3, 4 or 5 octaves also available, CGB419)

A Merry Heart
2 or 3 octaves handbells
Cynthia Dobrinski
Level 1+ • CGB470
(compatible edition for 3, 4 or 5 octaves also available, CGB471)

PREVIEW

choristersguild

www.choristersguild.org