Alleluia! Sing to Jesus! setting by Cathy Moklebust CGB413
Love Divine, All Loves Excelling organ and choral parts by David Moklebust
God the Spirit, Guide and Guardian Handbell Score
L3 3, 4, 5 or 6 octaves handbells
with optional organ, brass quartet or quintet, timpani, SATB choir, and congregation

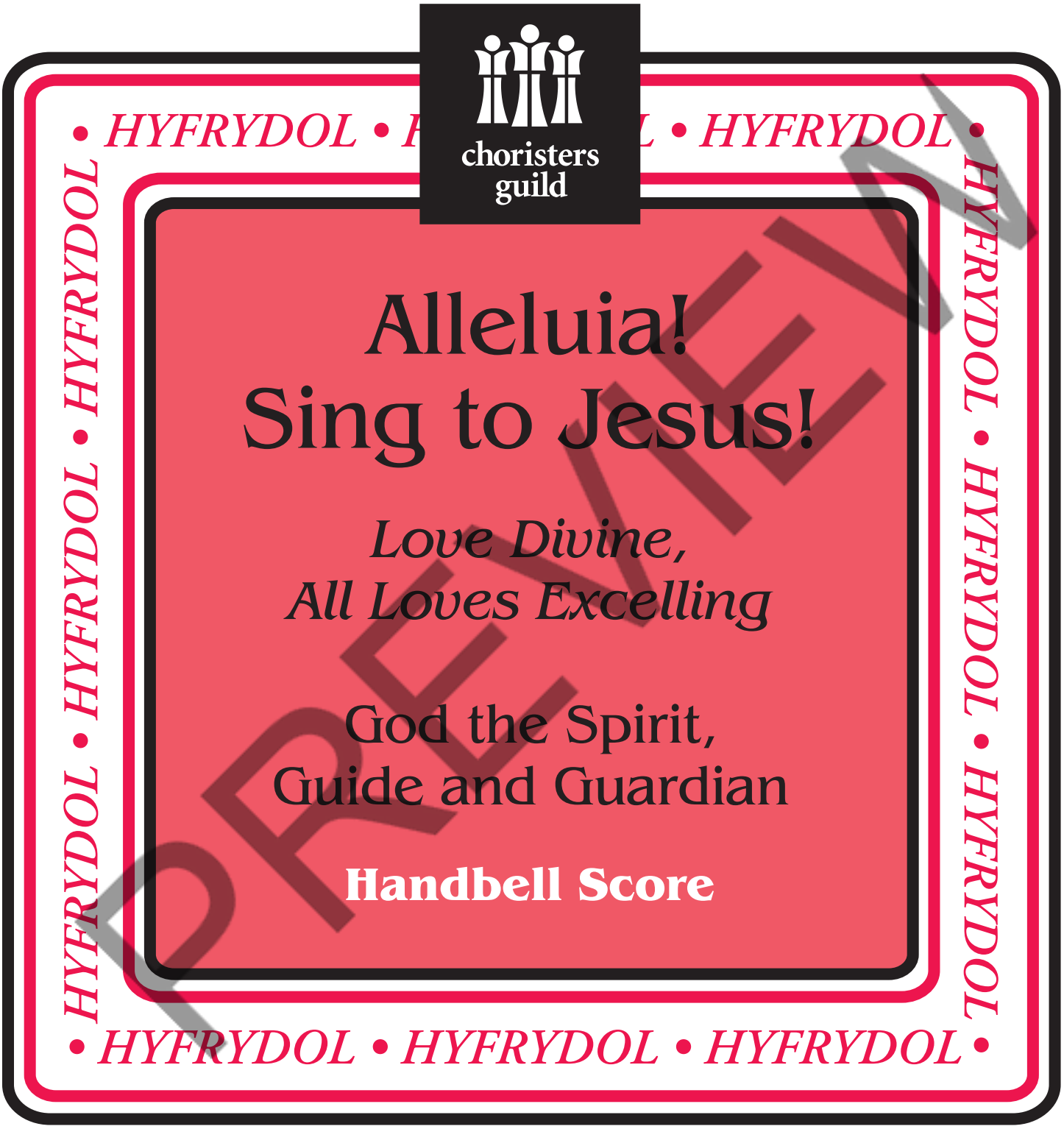

PREVIEW

Published by Choristers Guild
www.choristersguild.org

PREVIEW

In honor of the ordination of the Rev. Brian D. Burke
First Congregational United Church of Christ, Elyria, Ohio, June 13, 2004

Handbell Score

Alleluia! Sing to Jesus!

Love Divine, All Loves Excelling

God the Spirit, Guide and Guardian

HYFRYDOL
Rowland H. Prichard, 1811-1887
setting by Cathy Moklebust

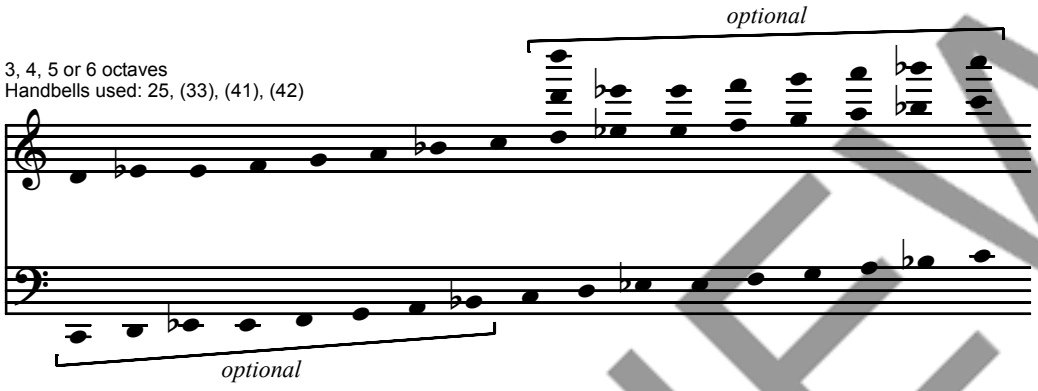

3 octave choirs omit notes in ( ).
4 octave choirs omit notes in [ ].
5 octave choirs omit notes in < >.

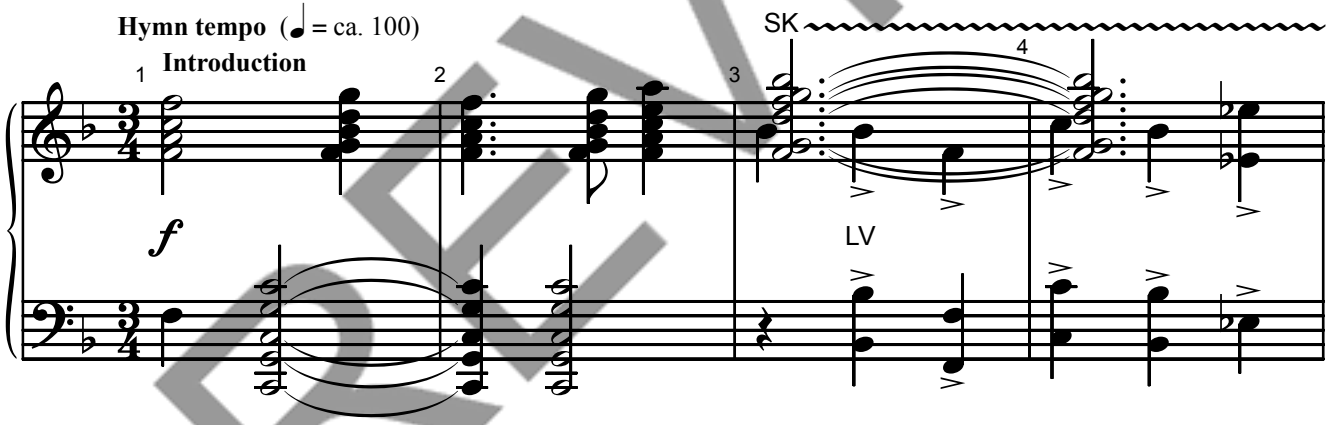

Available Scores:
- Full Score, CGB412
- Handbell Score, CGB413
- Organ Score, CGB414
- Choral Score, CGA1047
- Set of Reproducible Parts, CGRP12
  - Parts for brass quartet or quintet (B♭ trumpets 1 and 2, trombone 1 or French horn, trombone 2, optional tuba) and timpani

This flexible arrangement can be played by handbells alone. All of the other vocal and instrumental forces are optional. The inclusion of three different texts provides additional flexibility.

Reproducible congregational pages are included in the full score.

Copyright © 2005 Choristers Guild. All rights reserved. Printed in U.S.A.
Reproduction of all or any portion in any form is prohibited without permission of the publisher.

The CCLI license does not grant permission to photocopy this music.

PREVIEW

Stanza 1

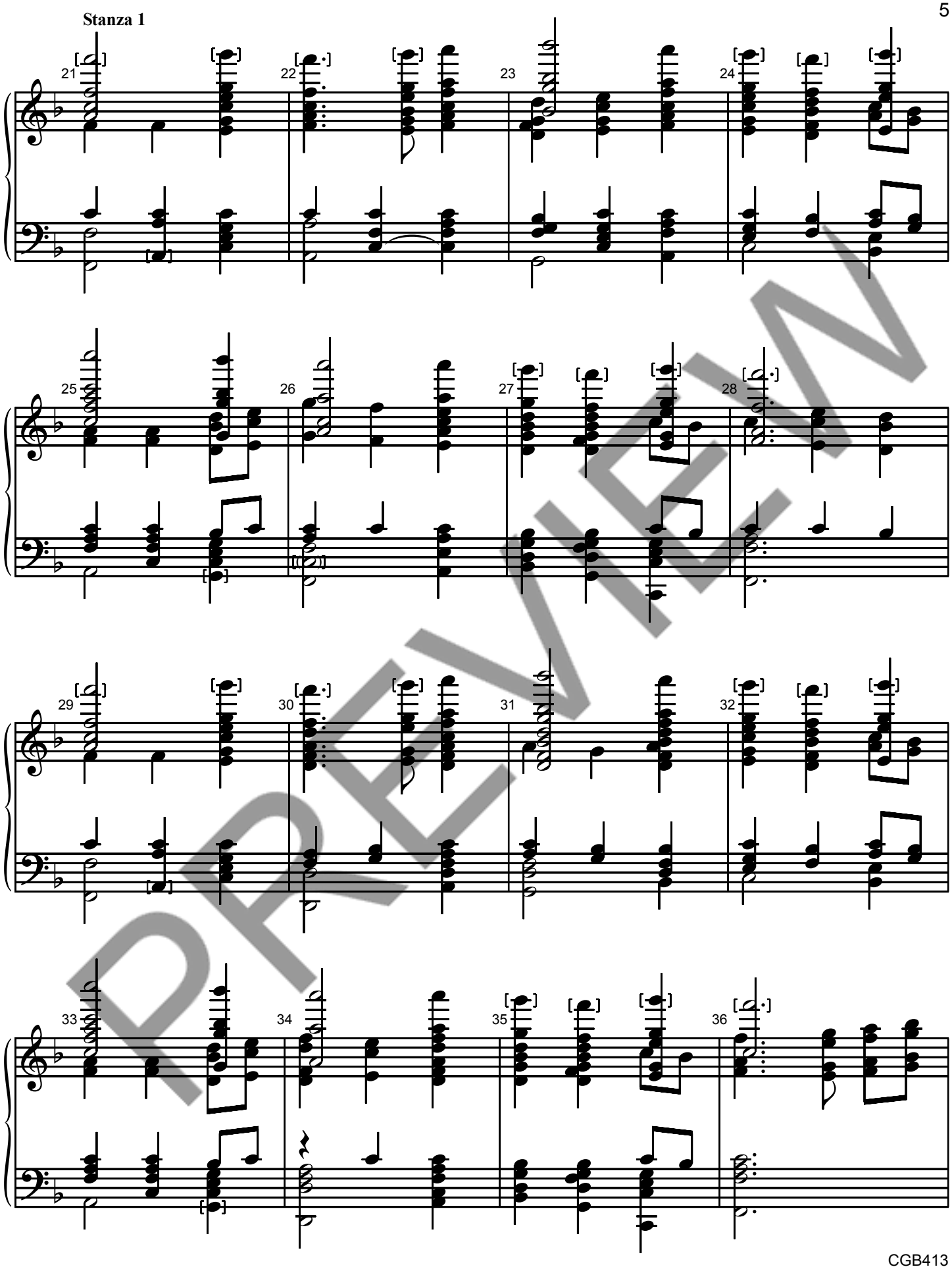

PREVIEW

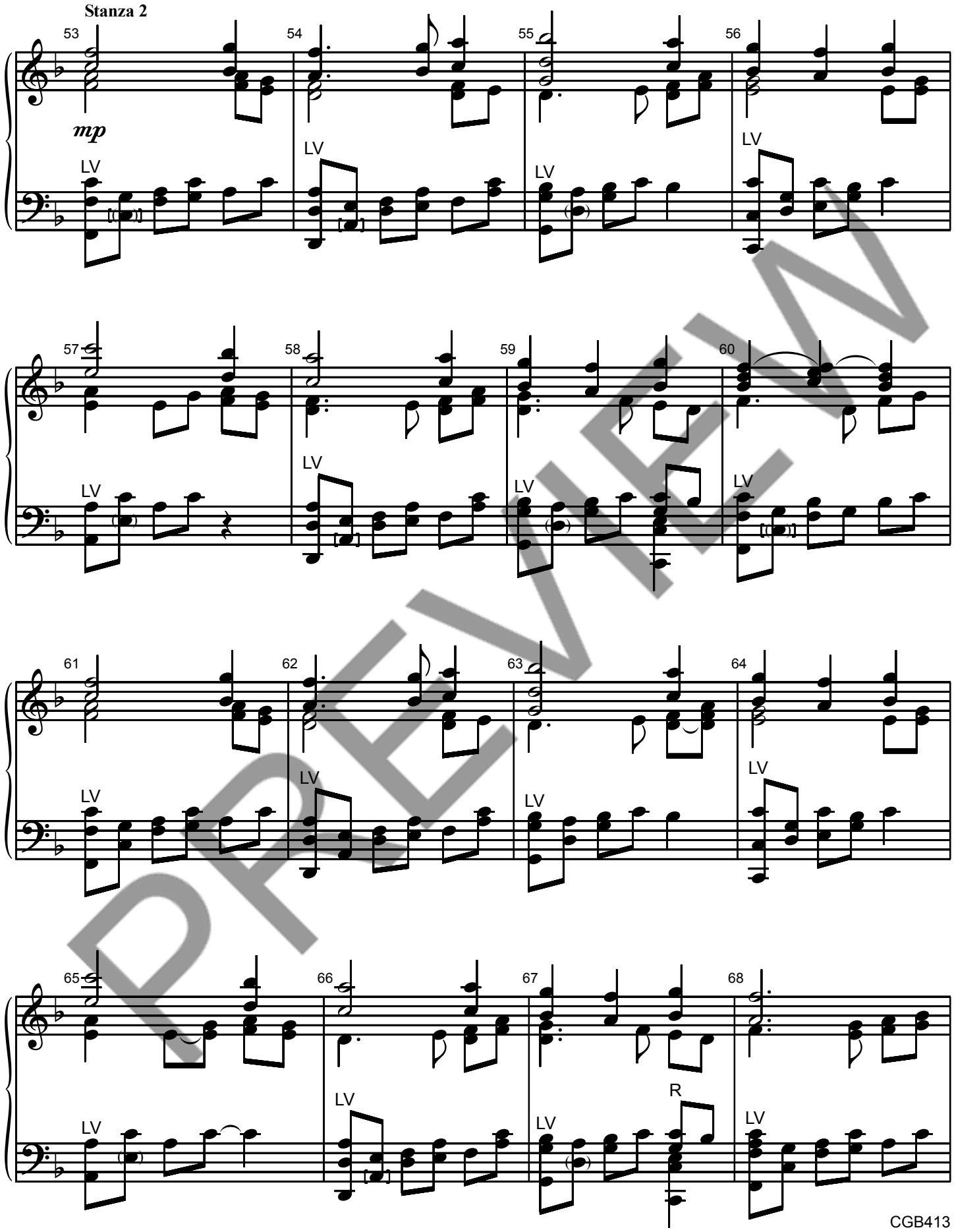

PREVIEW

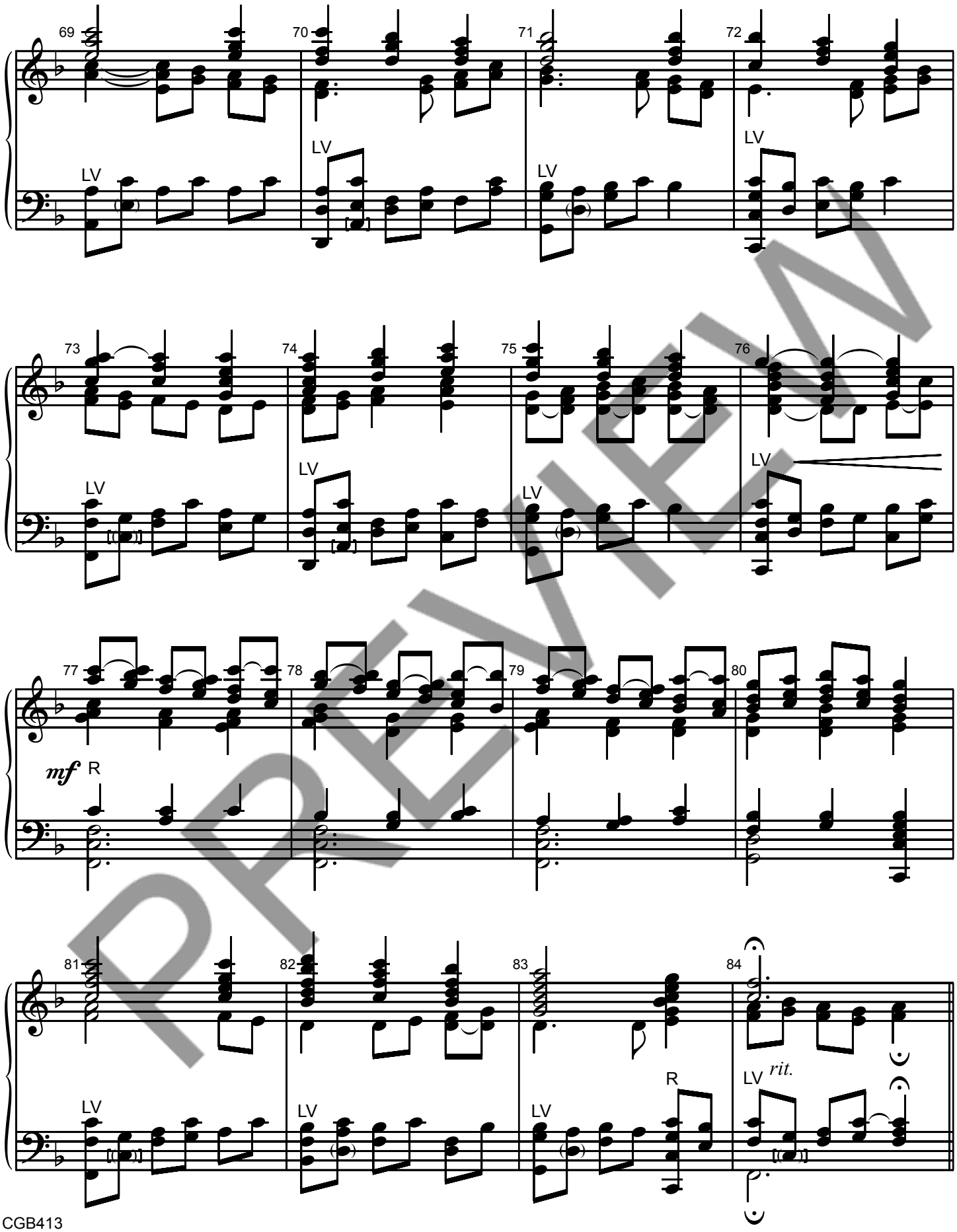
69
70
71
72
LV
LV
LV
LV
73
74
75
76
LV
LV
LV
LV
77
78
79
80
mf
R
81
82
83
84
LV
LV
LV
R
LV
rit.

PREVIEW

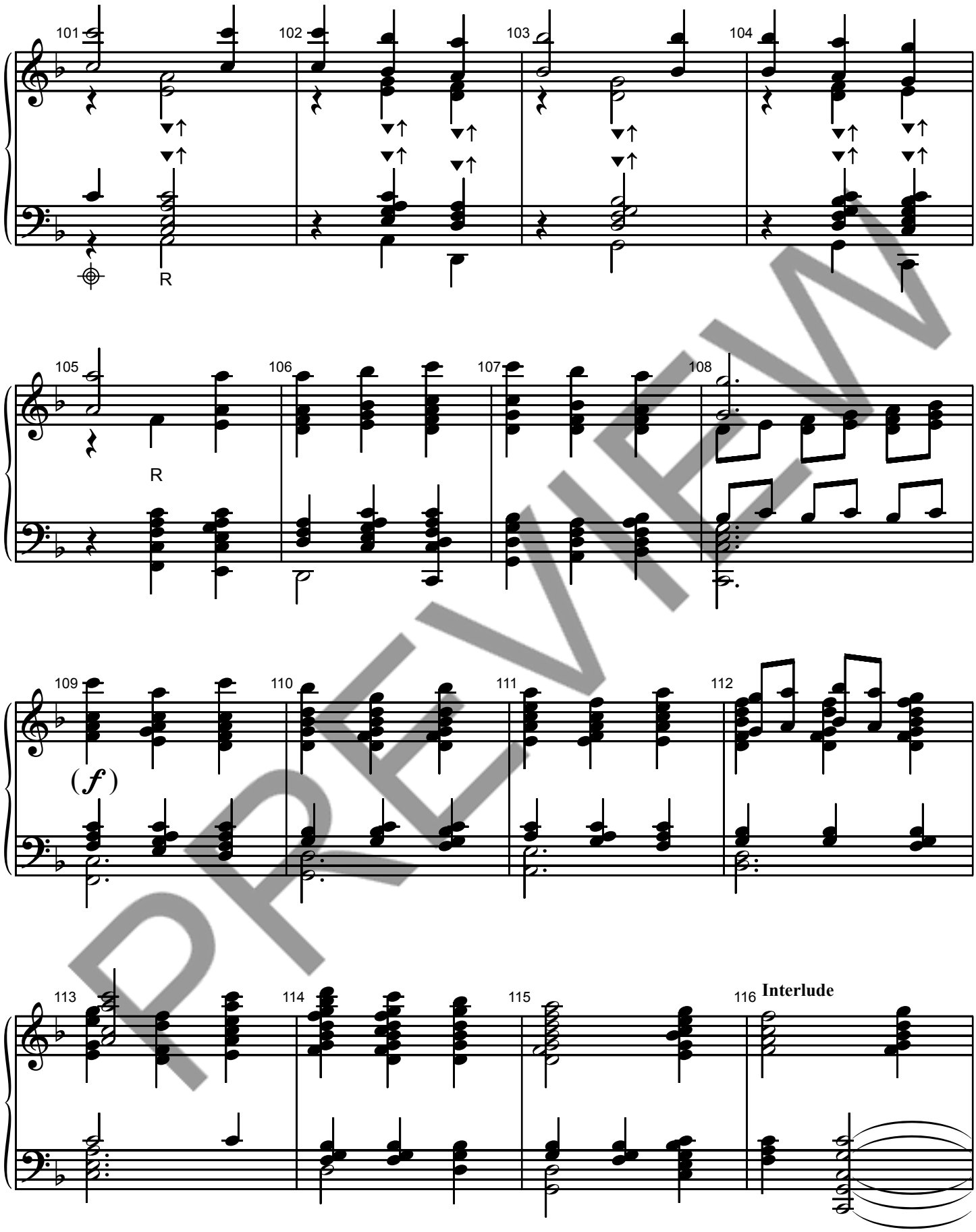
101
102
103
104
R
105
106
107
108
R
109
110
111
112
(f)
113
114
115
116
Interlude

PREVIEW

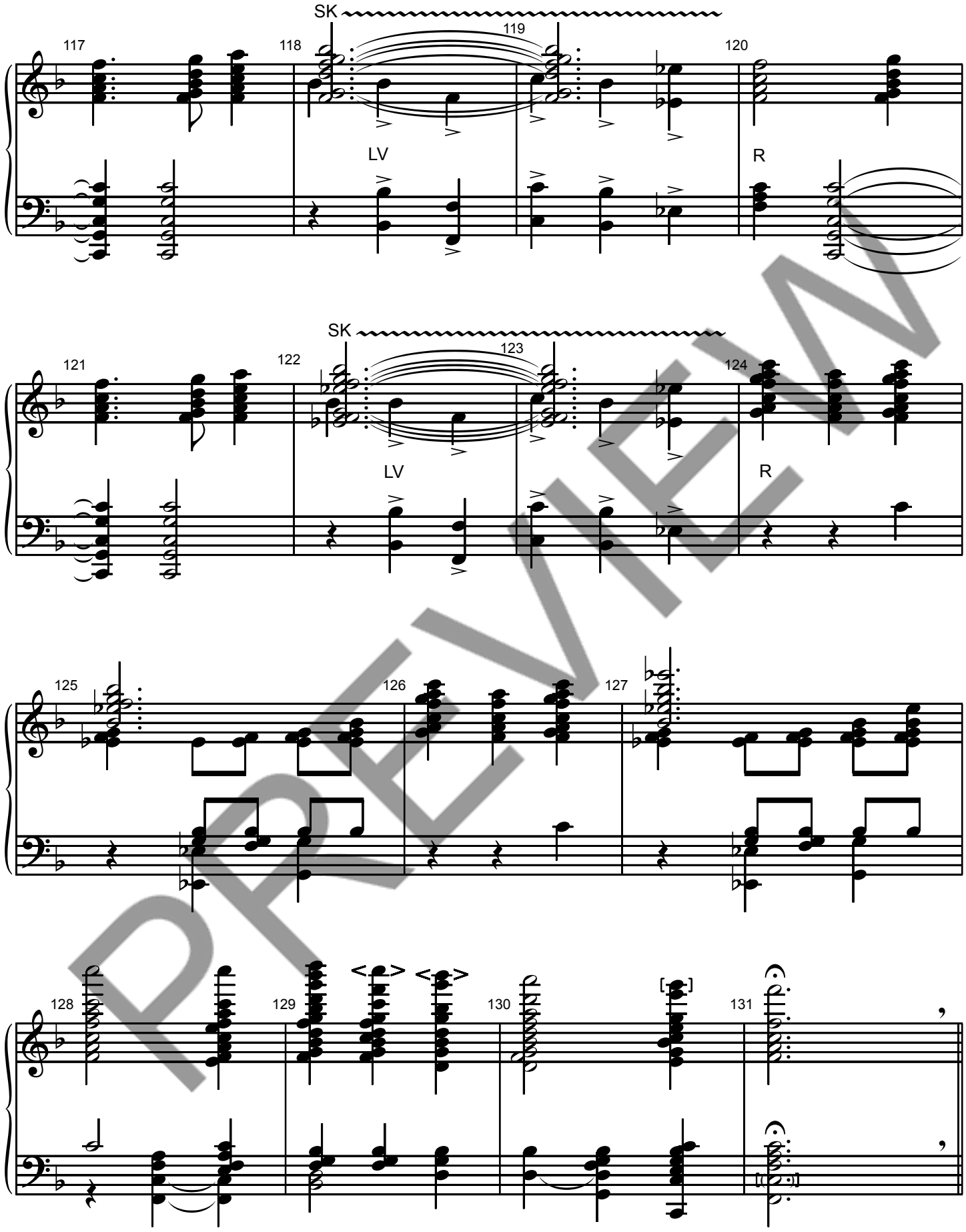
SK
117
118
119
120
LV
R
SK
121
122
123
124
LV
R
125
126
127
128
129
130
131

PREVIEW

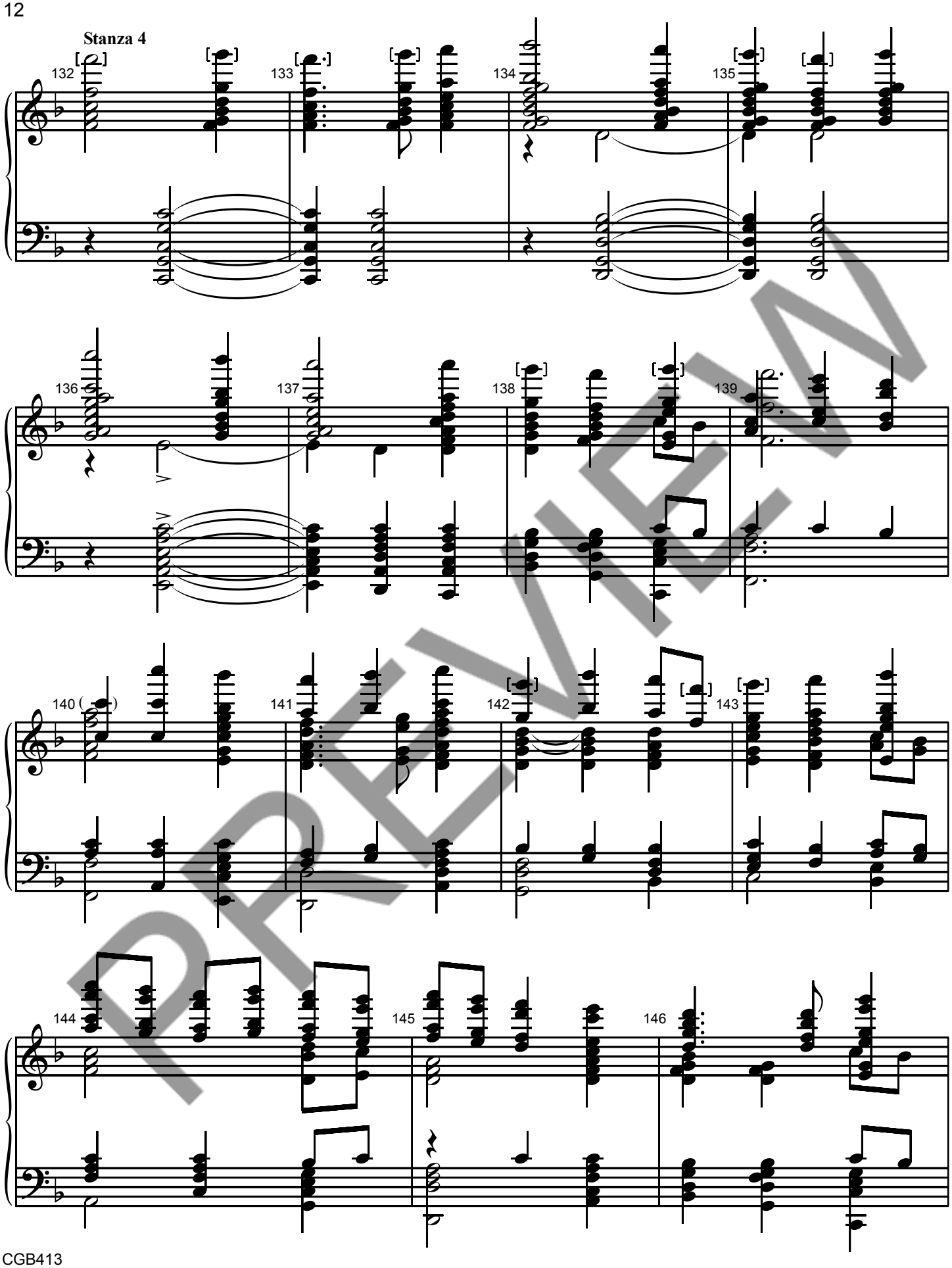
Stanza 4
132
133
134
135
136
137
138
139
140
141
142
143
144
145
146

PREVIEW

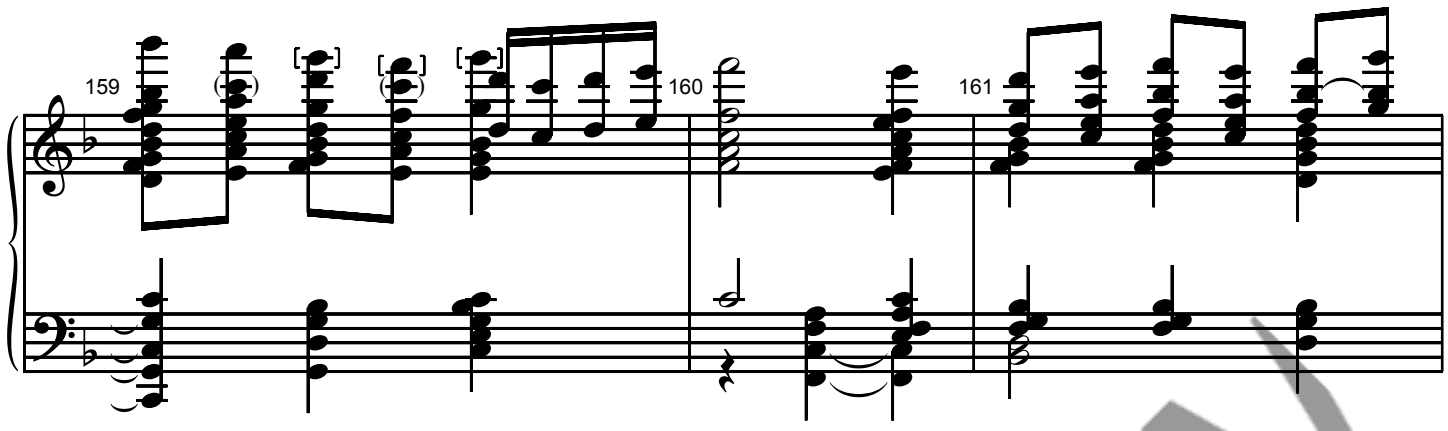

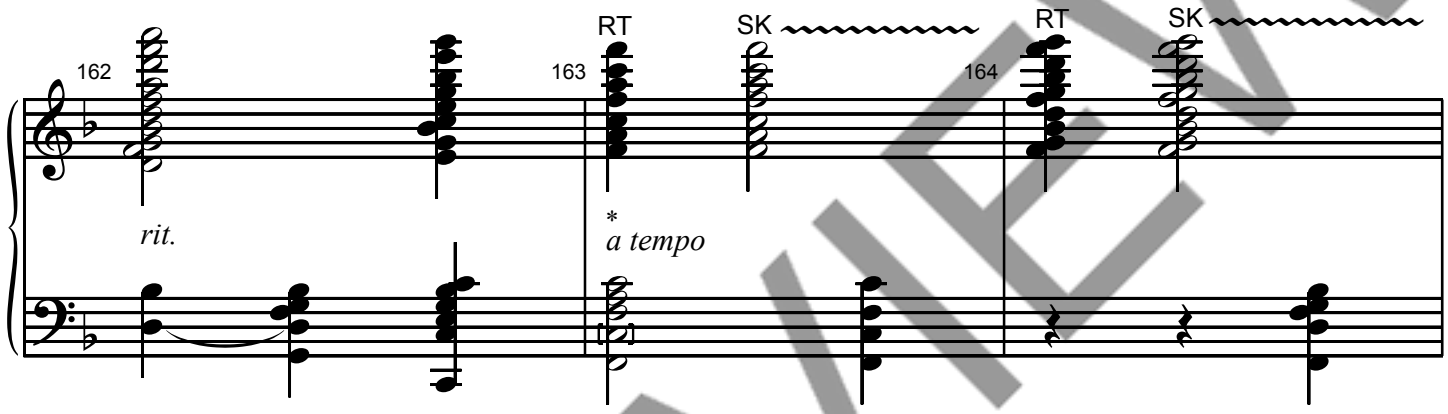

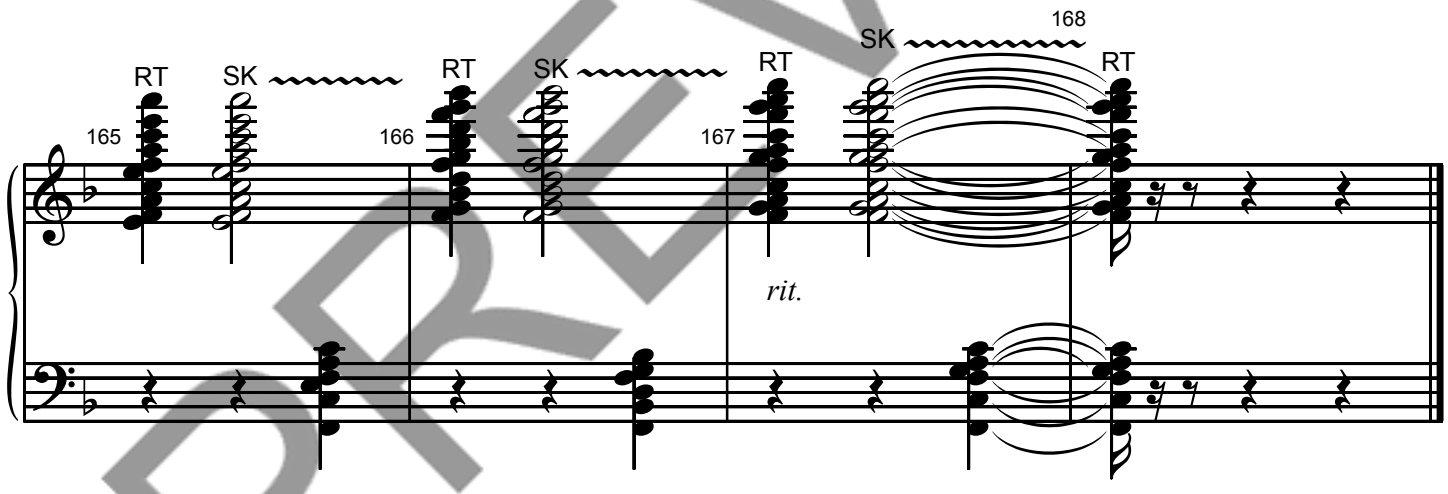

PREVIEW

* If desired, the piece may be concluded here by inserting a fermata on beat 1 of m. 163, and omitting the rest of the arrangement.

PREVIEW

CGB413 HS4
7 49193 01047 1

Choristers Guild

Offering a wide variety of handbell music from level 1 to level 5

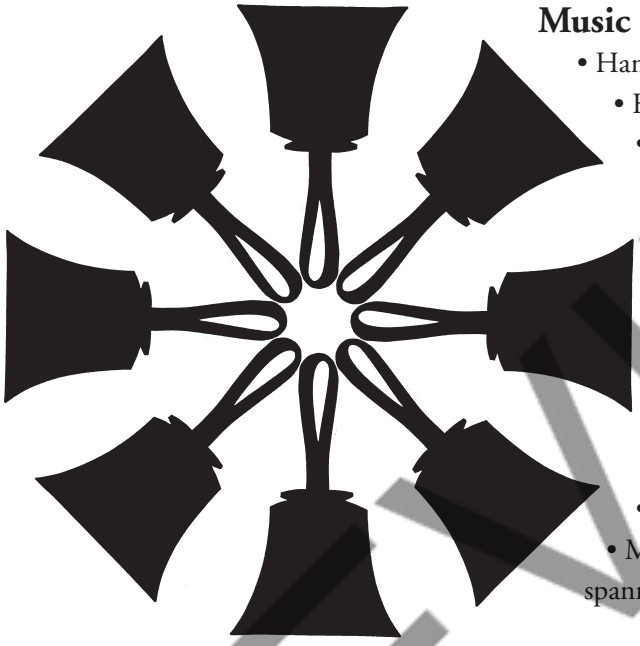

Music for:

- Handbells
- Handchimes
- Combined handbell and handchime choirs
- Handbells and keyboard
- Handbells and choir
- Handbells and congregation
- Handbells and strings
- Handbells and woodwinds
- Handbells and percussion
- Handbells and brass
- Music for massed ringing spanning 2-5 octaves

Email:
choristers@choristersguild.org

Web site:
www.choristersguild.org

Search our online catalog for help with your handbell needs:
www.choristersguild.org/catalog

PREVIEW