Susan E. Geschke

CGB352


choristers guild
Ring Joyfully
Ring Joyfully
Ring Joyfully

PREVIEW

Ring Joyfully

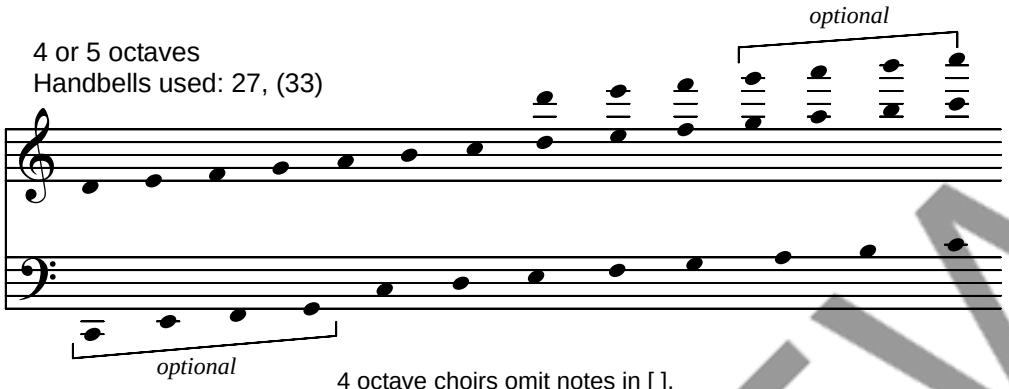

4 octave choirs omit notes in [ ].

Brightly (♩ = ca.120)

Susan E. Geschke

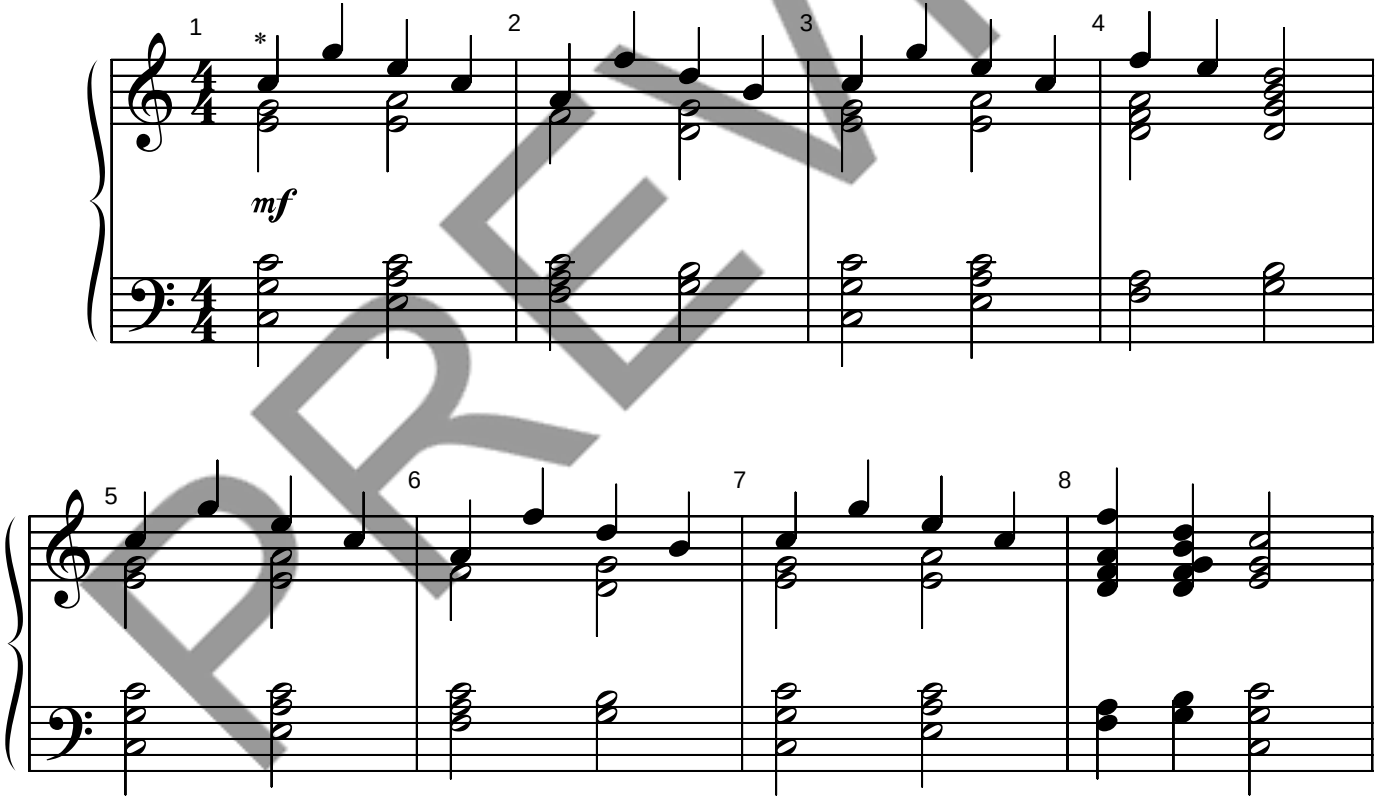

*Bring out the melody throughout the piece.
An edition for 2-3 octaves is also available, code CGB351. The two editions are compatible for massed ringing.

PREVIEW

Copyright © 2004 Choristers Guild. All rights reserved. Printed in U.S.A.
Reproduction of all or any portion in any form is prohbited without permission of the publisher.

The CCLI license does not grant permission to photocopy this music.

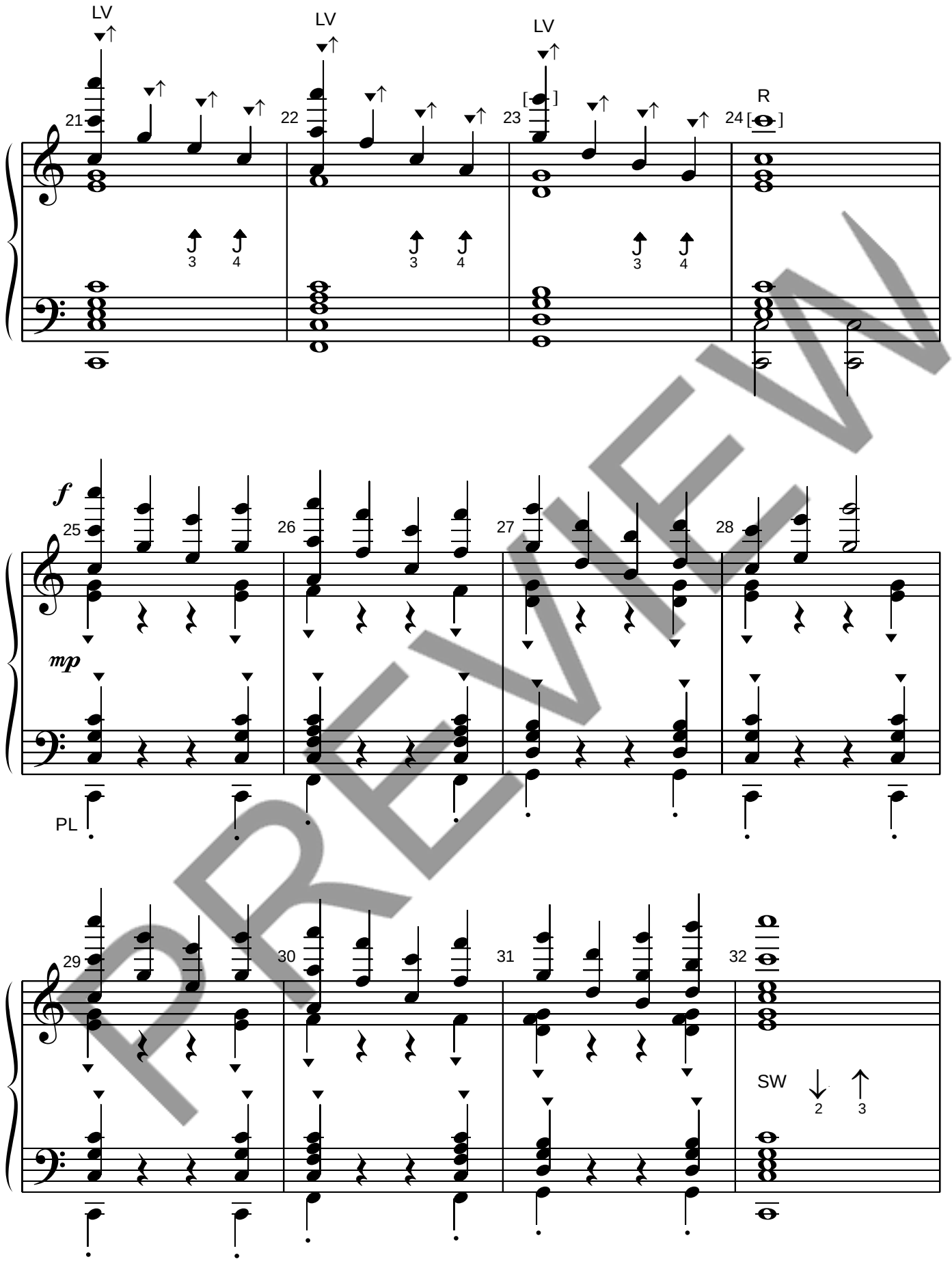

PREVIEW

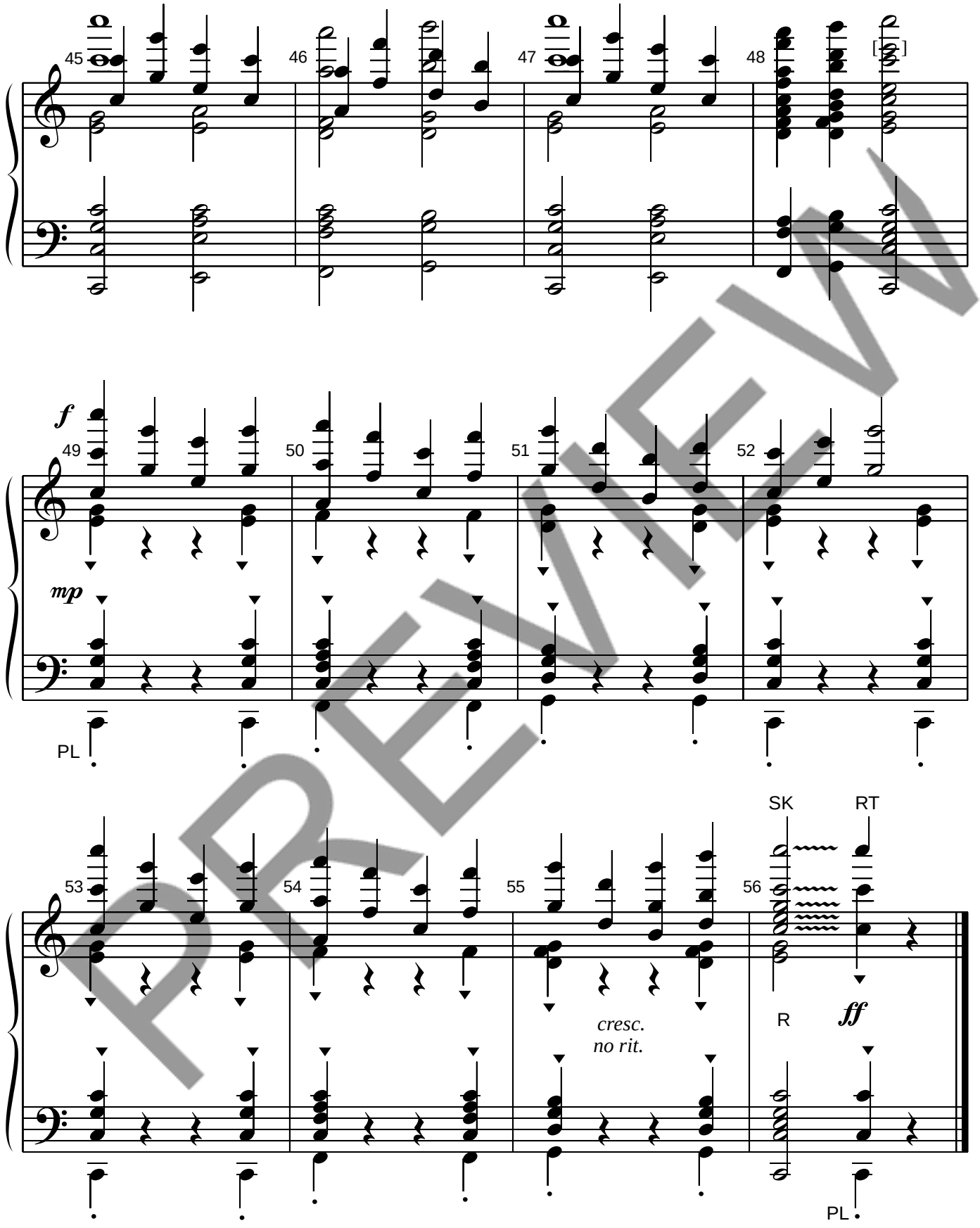
45
46
47
48
[52]
f
49
50
51
52
mp
PL
SK
RT
53
54
55
56
cresc.
no rit.
R
ff
PL

PREVIEW

CGB352 HS2
7 49193 00958 1

Choristers Guild

Offering a wide variety of handbell music from level 1 to level 5

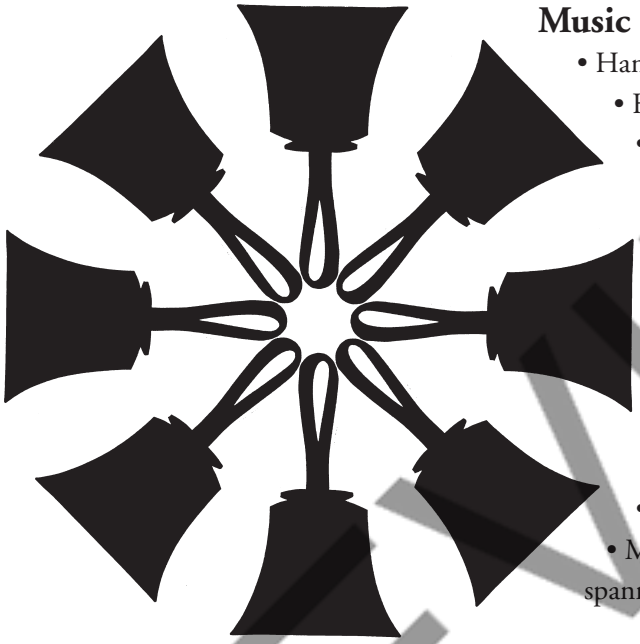

Music for:

- Handbells
- Handchimes
- Combined handbell and handchime choirs
- Handbells and keyboard
- Handbells and choir
- Handbells and congregation
- Handbells and strings
- Handbells and woodwinds
- Handbells and percussion
- Handbells and brass
- Music for massed ringing spanning 2-5 octaves

Email:
choristers@choristersguild.org

Web site:
www.choristersguild.org

Search our online catalog for help with your handbell needs:

www.choristersguild.org/catalog

PREVIEW