Oh, Come, All Ye Faithful - Full Score Setting by Cathy Moklebust CGB320

Organ and choral parts arranged by David Moklebust

L3 3, 4 or 5 octaves handbells with optional organ, brass quartet or quintet, timpani, SATB choir and congregation



Published by Choristers Guild
www.choristersguild.org

Dedicated to Donna Barr for sixteen years of devoted service
to the Celebration Ringers of First Presbyterian Church, Columbia, Tennessee

Full Score

Oh, Come, All Ye Faithful

ADESTE FIDELIS
attr. John F. Wade, c. 1711-1786
setting by Cathy Moklebust
organ and choral parts arranged by David Moklebust

attr. John F. Wade, c. 1711-1786

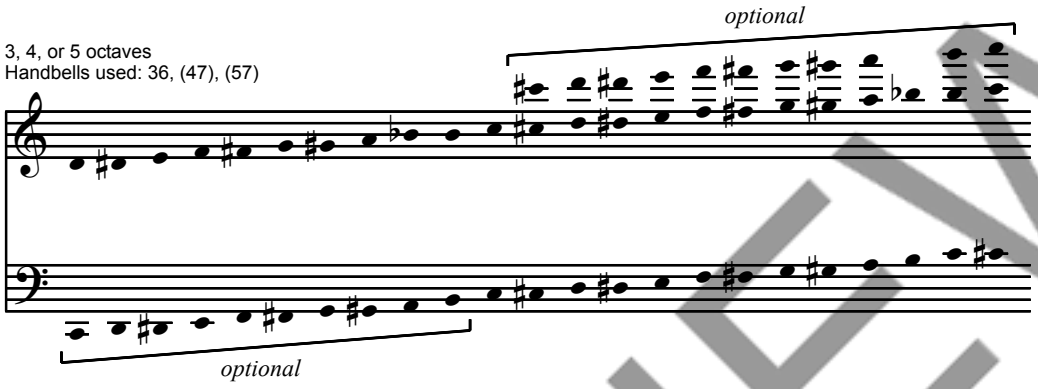

3 octave choirs omit notes in ( )
4 octave choirs omit notes in [ ]

A reproducible congregational part is printed on page 26.
A handbell score is available, code CGB321.
A choral score is available, code CGA972.
A set of reproducible parts for brass (B♭ trumpets 1 & 2, trombone 1 or French horn, trombone 2, optional tuba) and timpani is available, code CGRP8.

This flexible arrangement can be played by handbells alone. All of the other vocal and instrumental forces are optional.

Copyright © 2003 Choristers Guild. All rights reserved. Printed in U.S.A.
Reproduction of all or any portion in any form is prohibited without permission of the publisher.

The CCLI license does not grant permission to photocopy this music.

PREVIEW

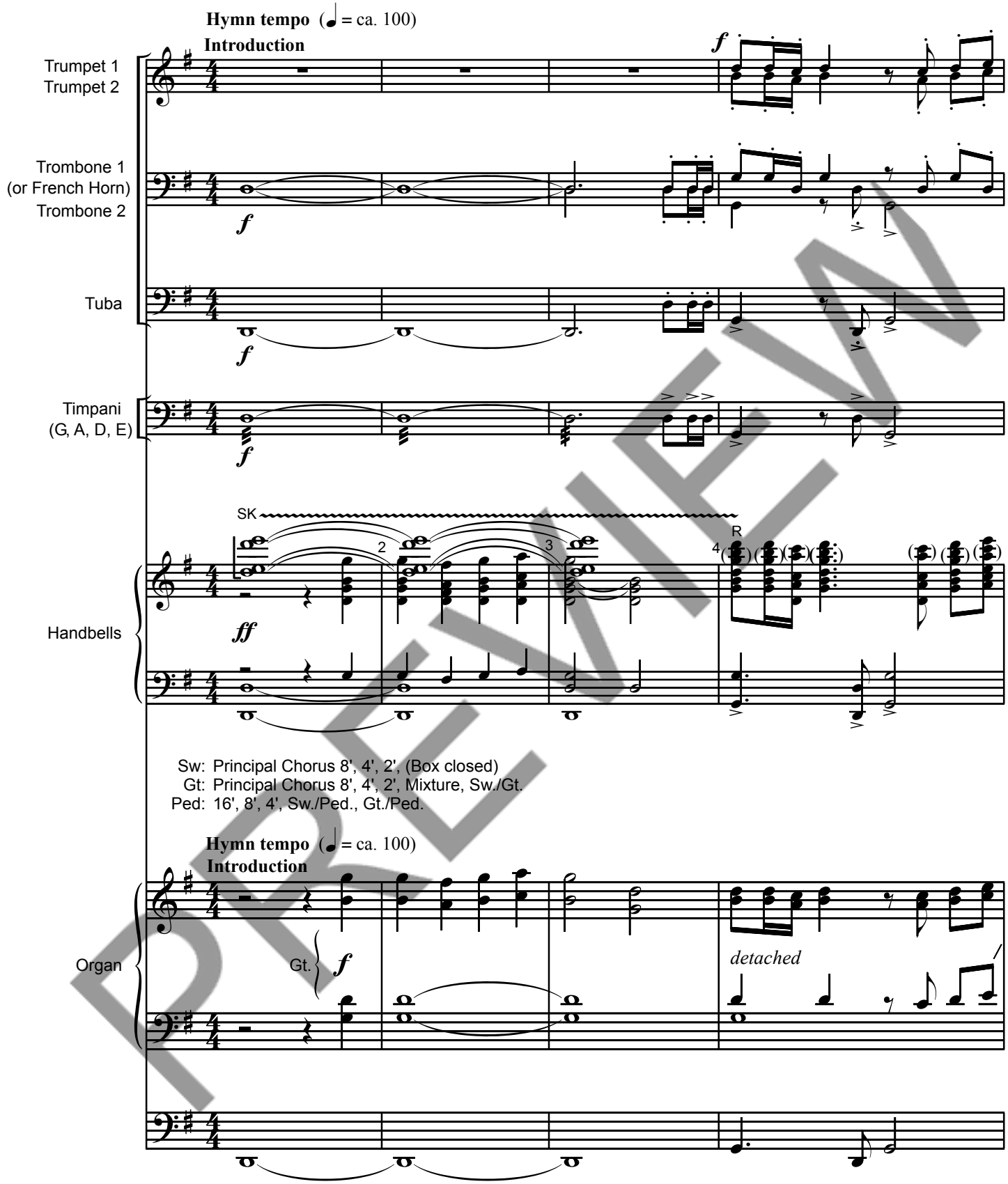
Hymn tempo (♩ = ca. 100)
Introduction
Trumpet 1
Trumpet 2
Trombone 1
(or French Horn)
Trombone 2
Tuba
Timpani
(G, A, D, E)
SK
R
Handbells
Sw: Principal Chorus 8', 4', 2', (Box closed)
Gt: Principal Chorus 8', 4', 2', Mixture, Sw./Gt.
Ped: 16', 8', 4', Sw./Ped., Gt./Ped.
Hymn tempo (♩ = ca. 100)
Introduction
Organ
Gt.
detached

PREVIEW

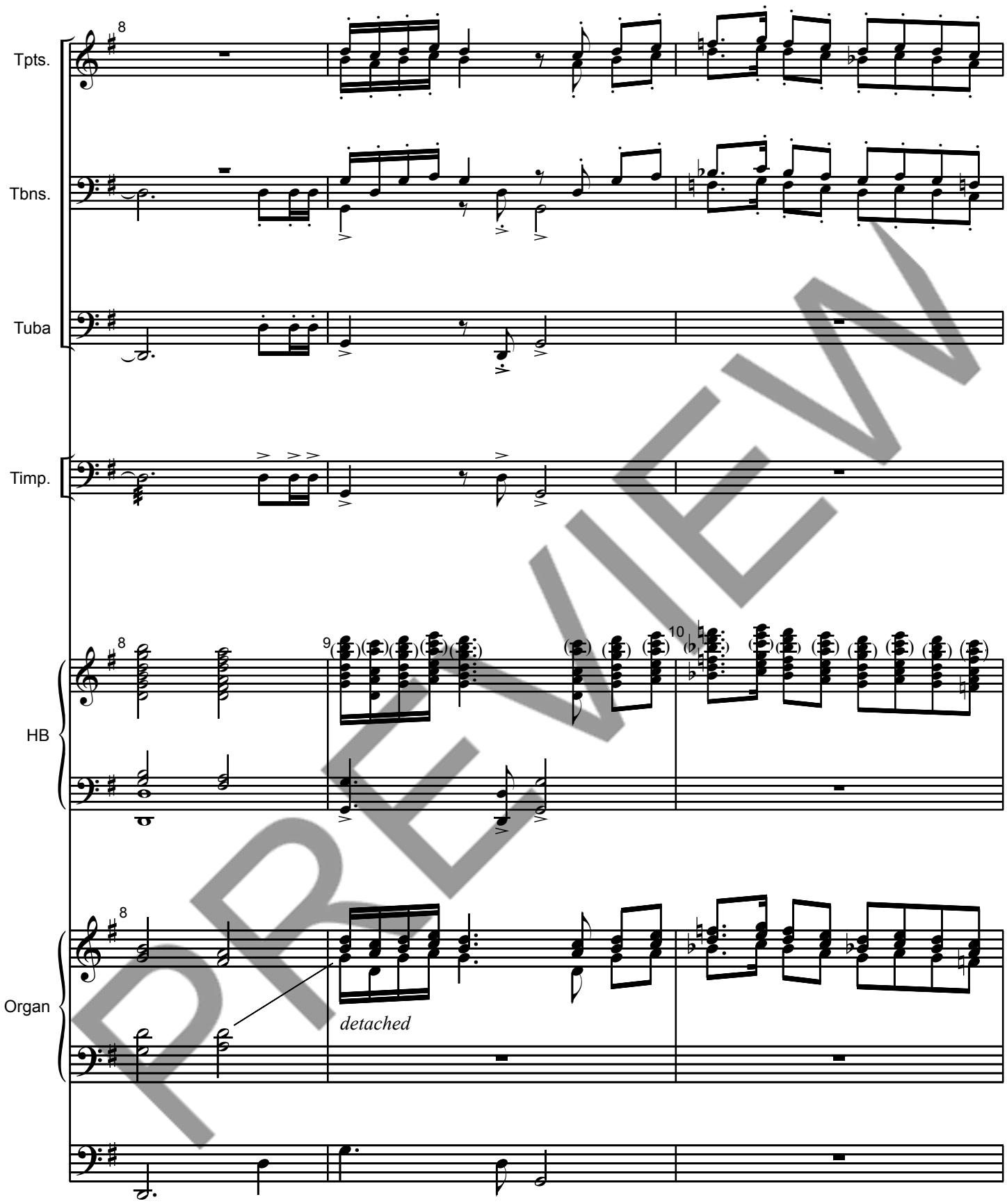

PREVIEW

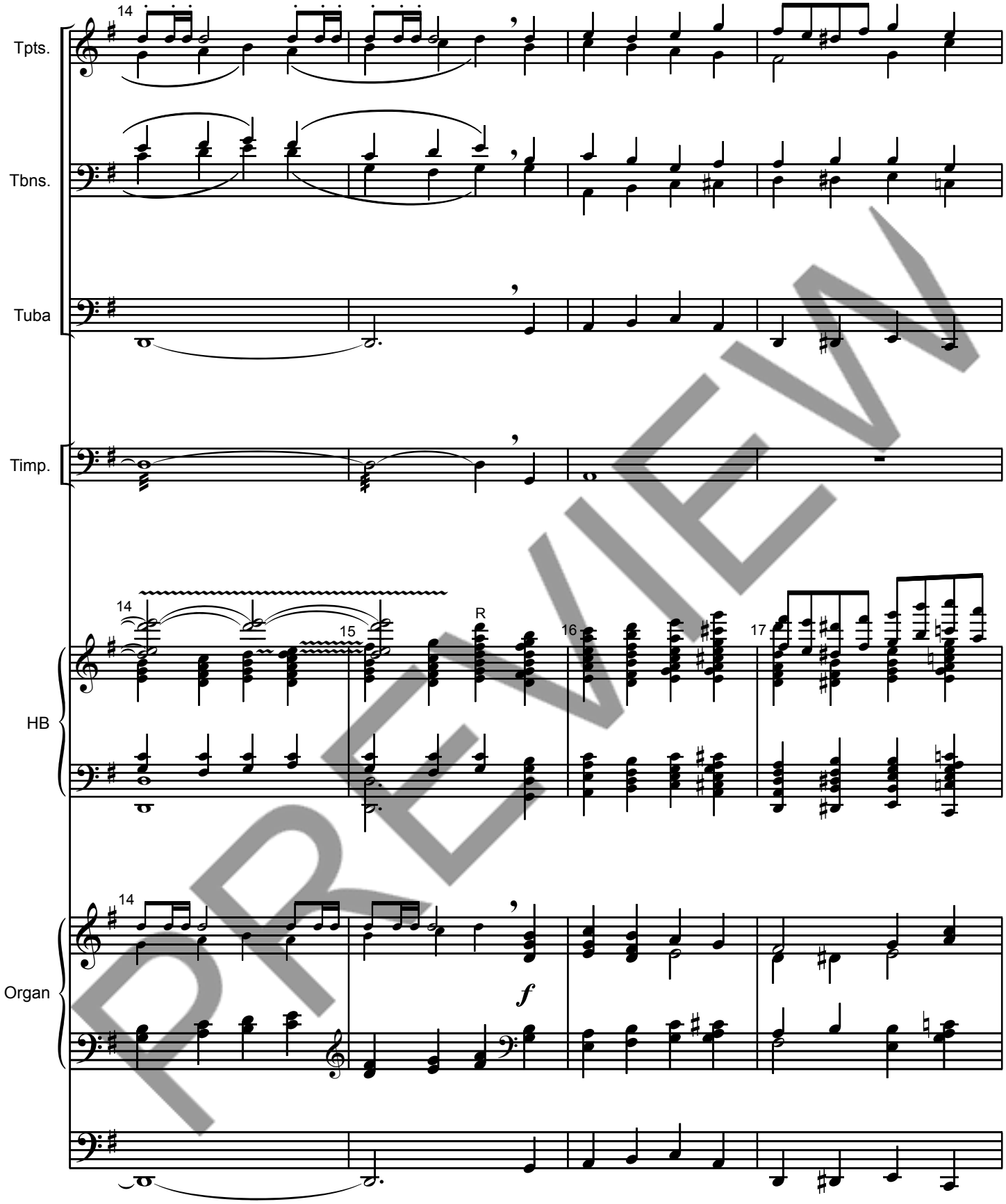

PREVIEW

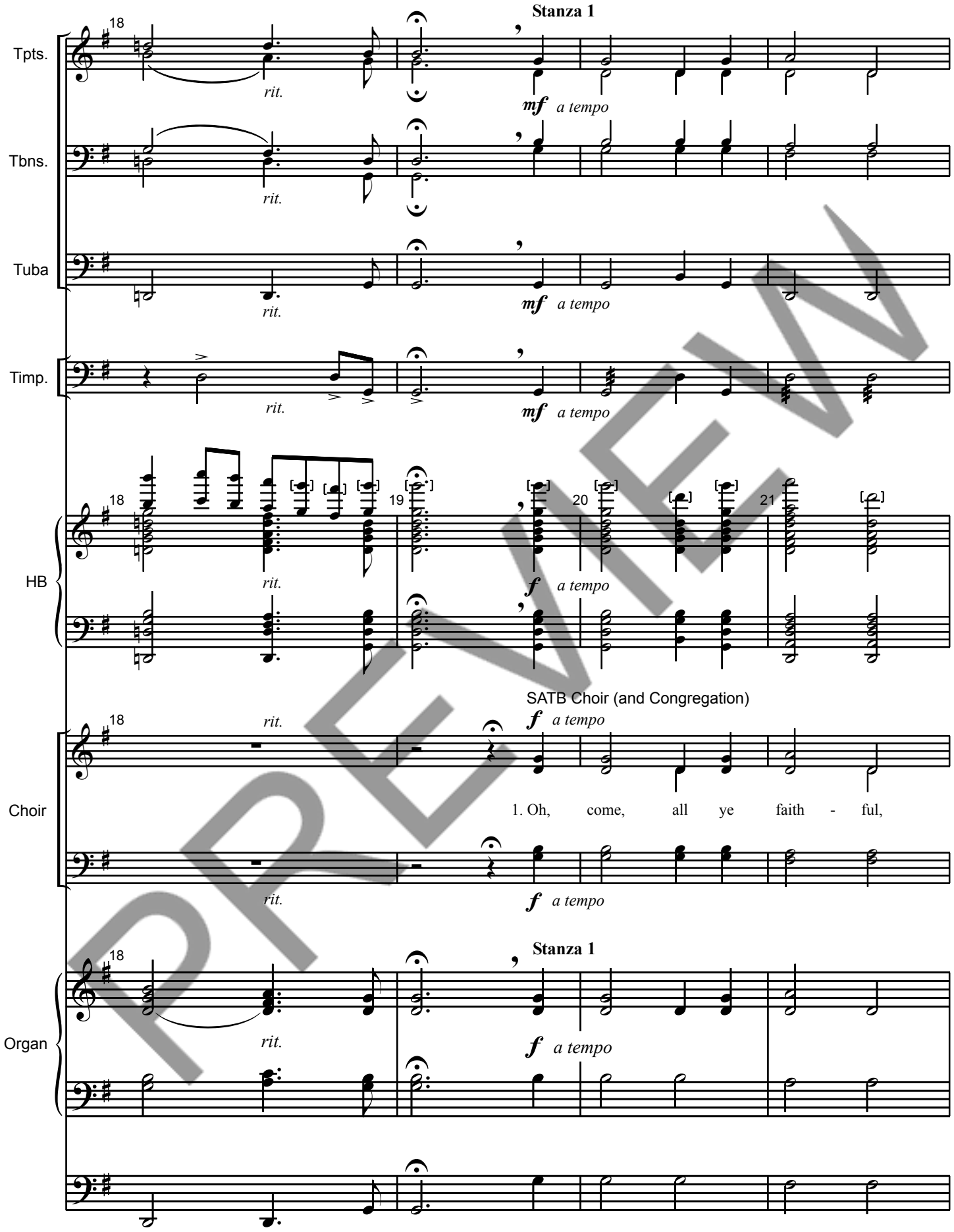
Stanza 1
Tpts.
Tbns.
Tuba
Timp.
HB
Choir
Organ
18
19
20
21
rit.
mf a tempo
f a tempo
SATB Choir (and Congregation)
1. Oh, come, all ye faith - ful,

PREVIEW

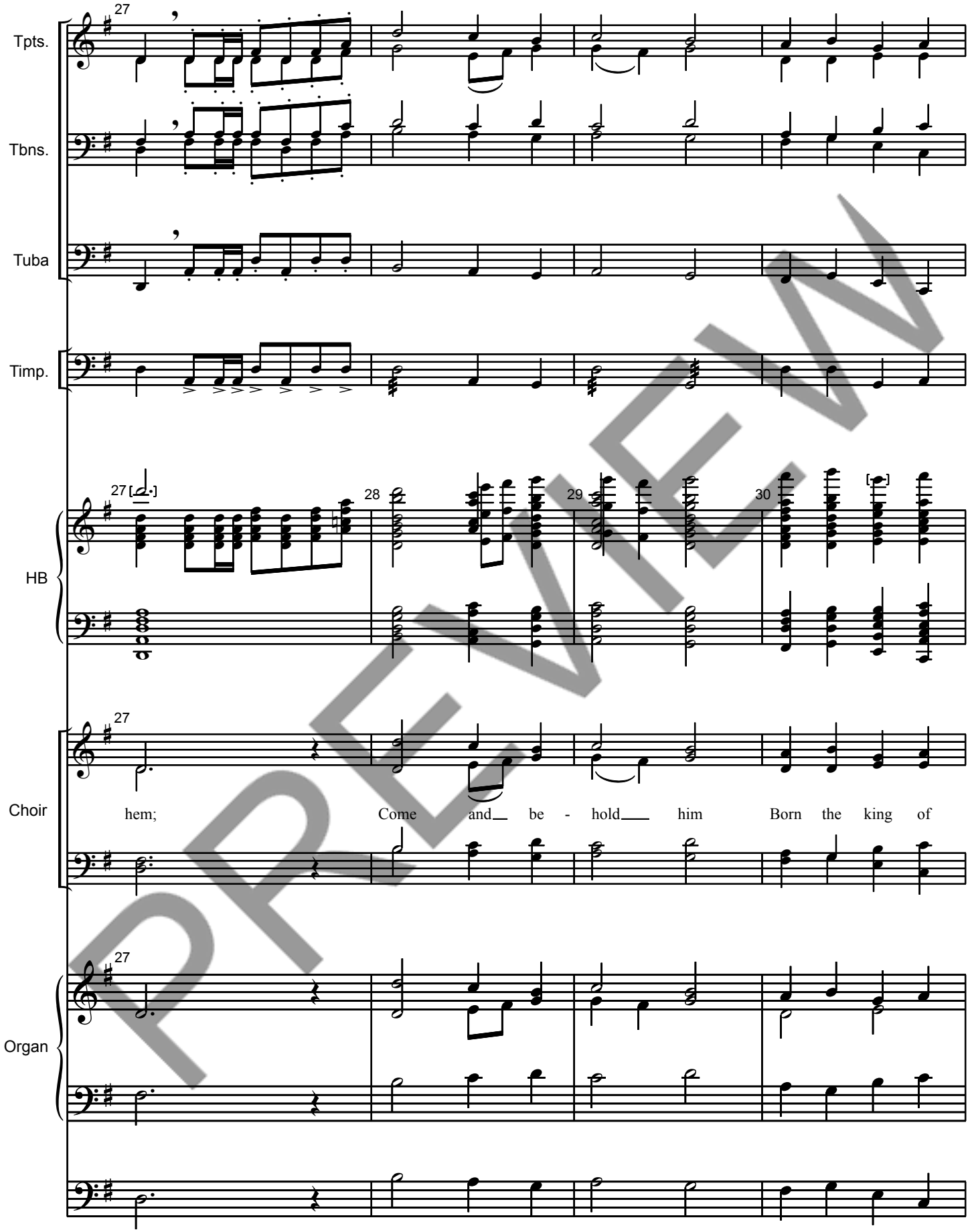
Tpts.
Tbns.
Tuba
Timp.
HB
Choir
Organ
27
28
29
30
hem; Come and be - hold him Born the king of

PREVIEW

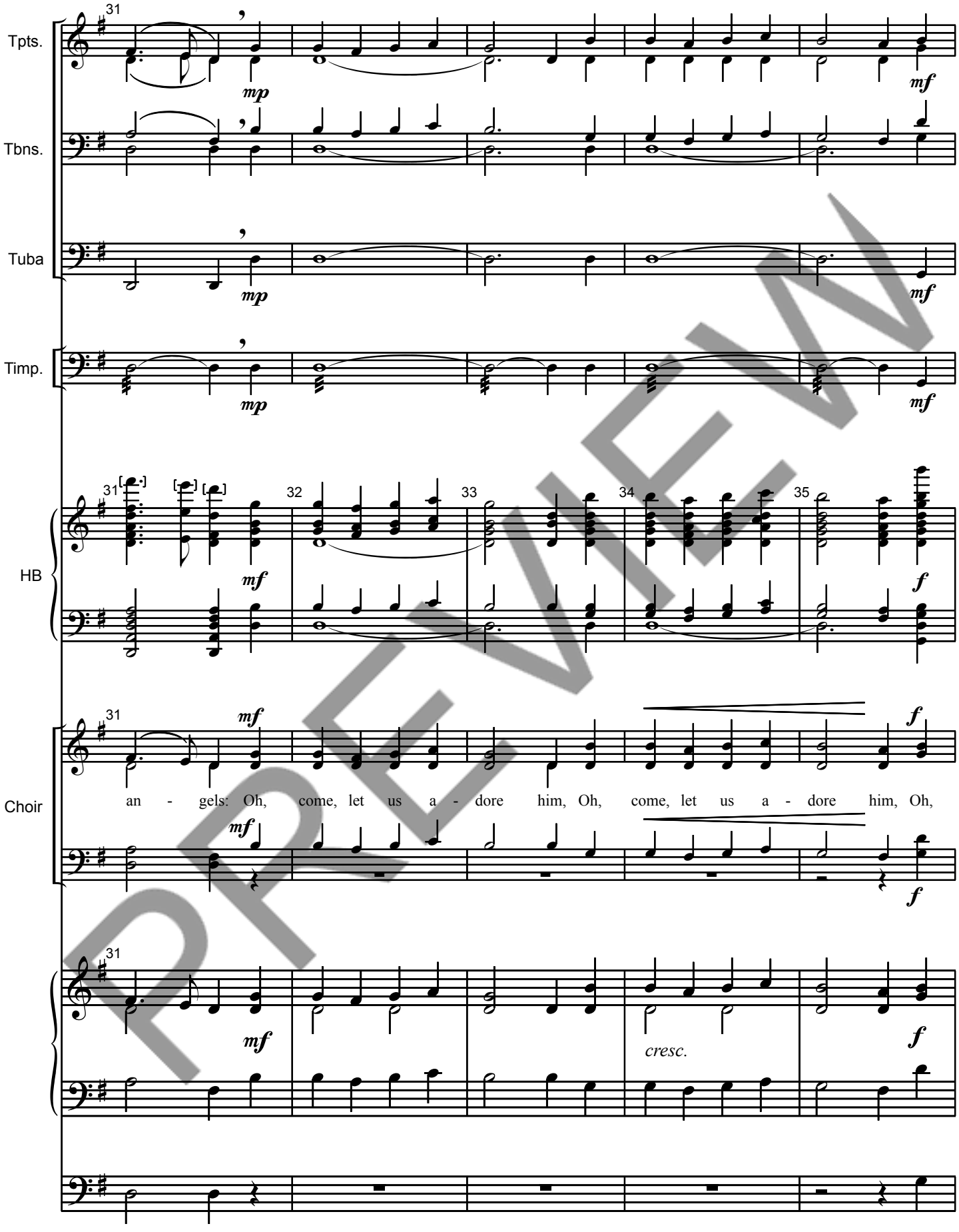
Tpts.
Tbns.
Tuba
Timp.
HB
Choir
31
32
33
34
35
mp
mf
f
an - gels: Oh, come, let us a - dore him, Oh, come, let us a - dore him, Oh,
cresc.

PREVIEW

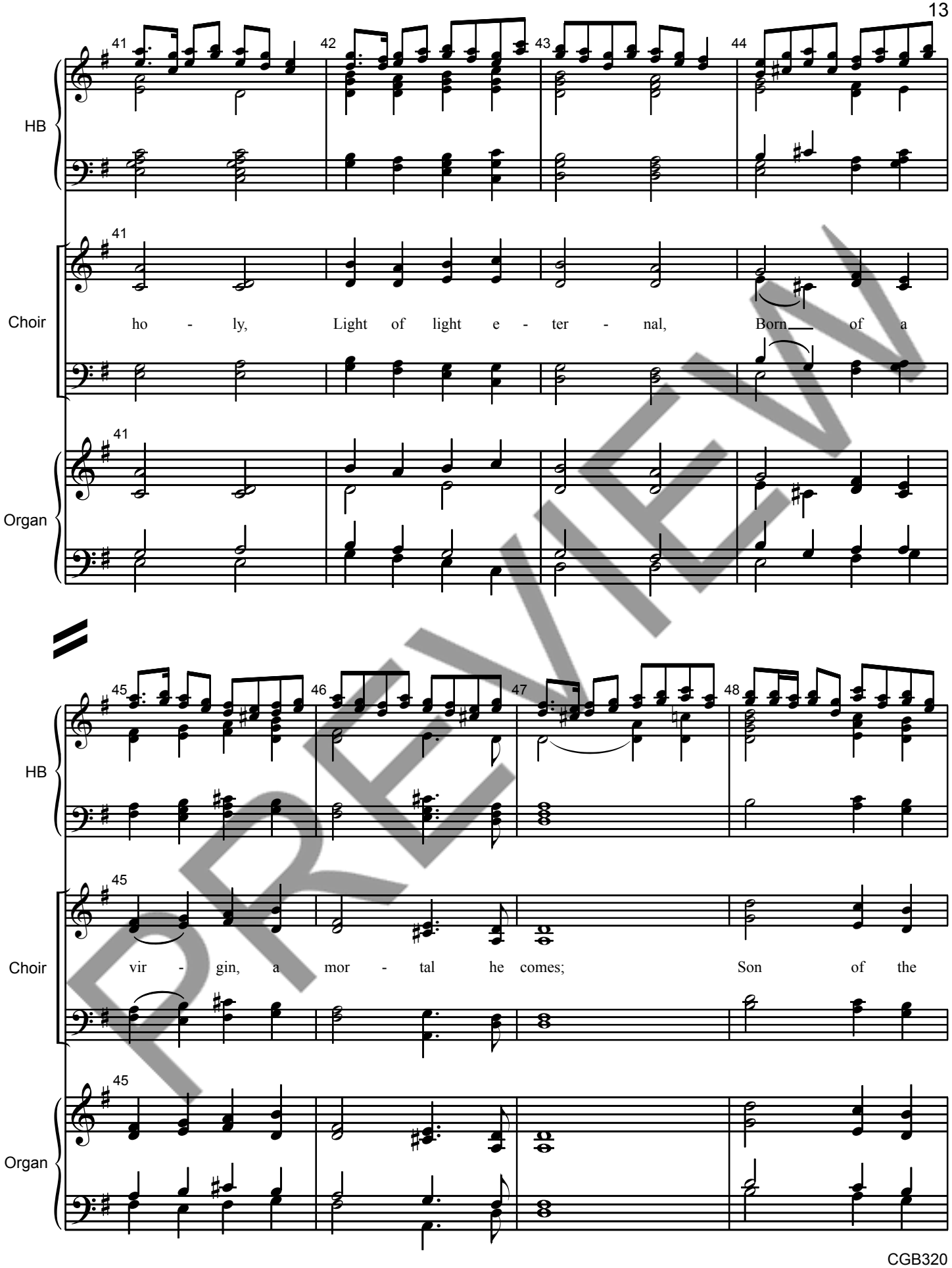
41
42
43
44
HB
41
Choir
ho - ly, Light of light e - ter - nal, Born of a
41
Organ
45
46
47
48
HB
45
Choir
vir - gin, a mor - tal he comes; Son of the
45
Organ

PREVIEW

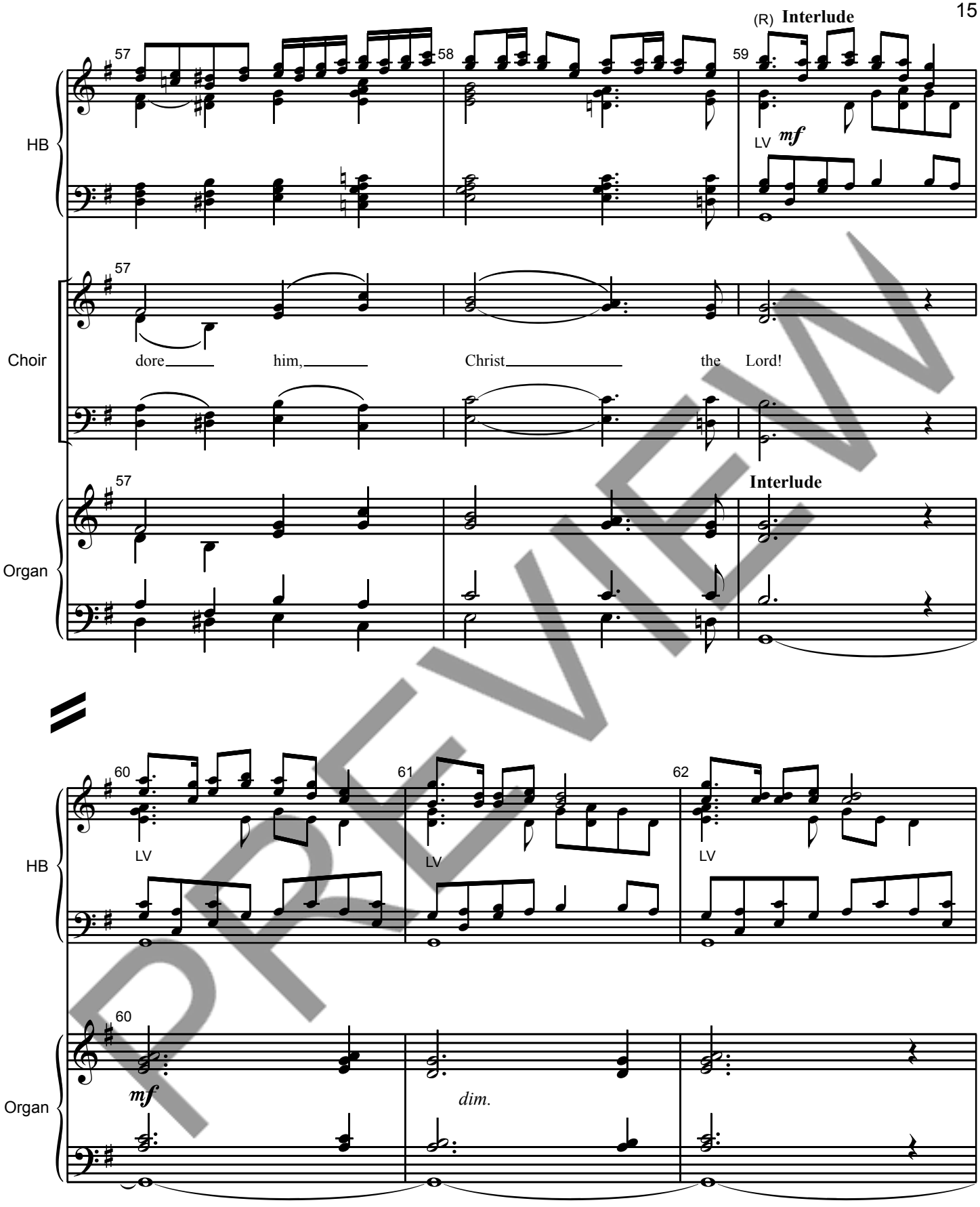
(R) Interlude
57
58
59
HB
LV
mf
57
Choir
dore him, Christ the Lord!
57
Interlude
Organ
60
61
62
HB
LV
LV
LV
60
mf
dim.
Organ

PREVIEW

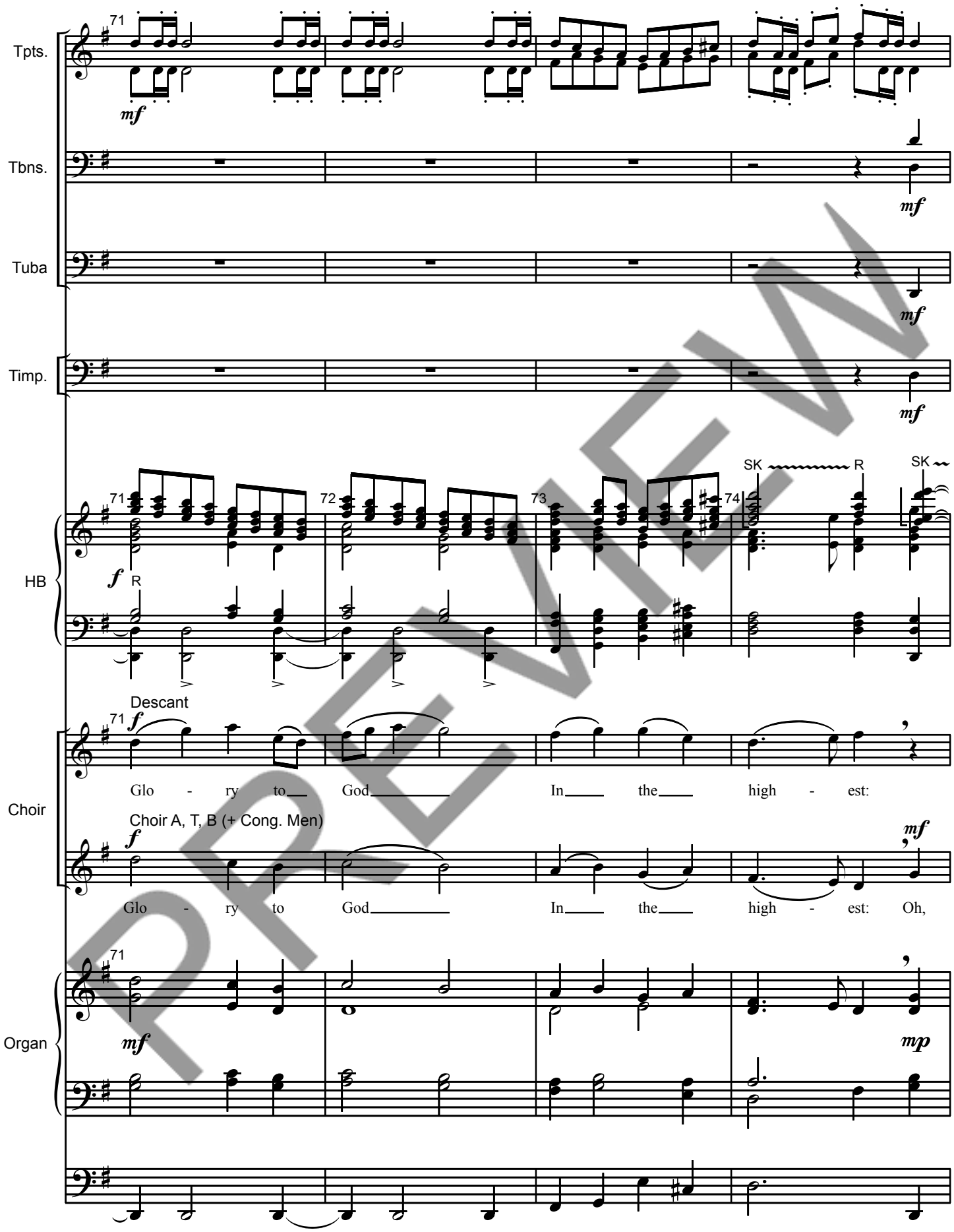
Tpts.
Tbns.
Tuba
Timp.
HB
Choir
Organ
71
72
73
74
mf
f
R
SK
Descant
Choir A, T, B (+ Cong. Men)
Glo - ry to God In the high - est:
Glo - ry to God In the high - est: Oh,
mp

PREVIEW

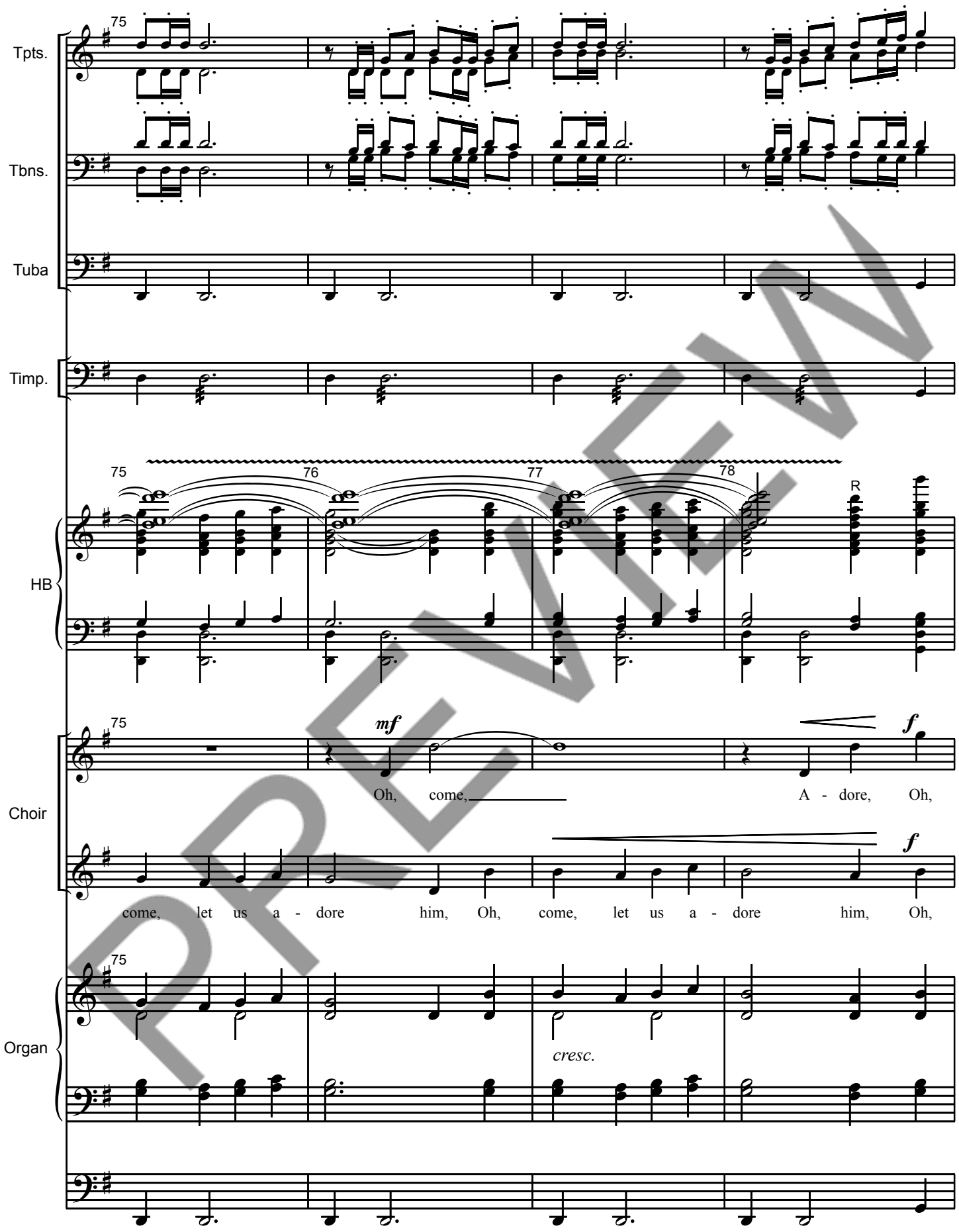
Tpts.
Tbns.
Tuba
Timp.
HB
Choir
Organ
75
76
77
78
R
mf
f
Oh, come,
A - dore, Oh,
come, let us a - dore him, Oh, come, let us a - dore him, Oh,
cresc.

PREVIEW

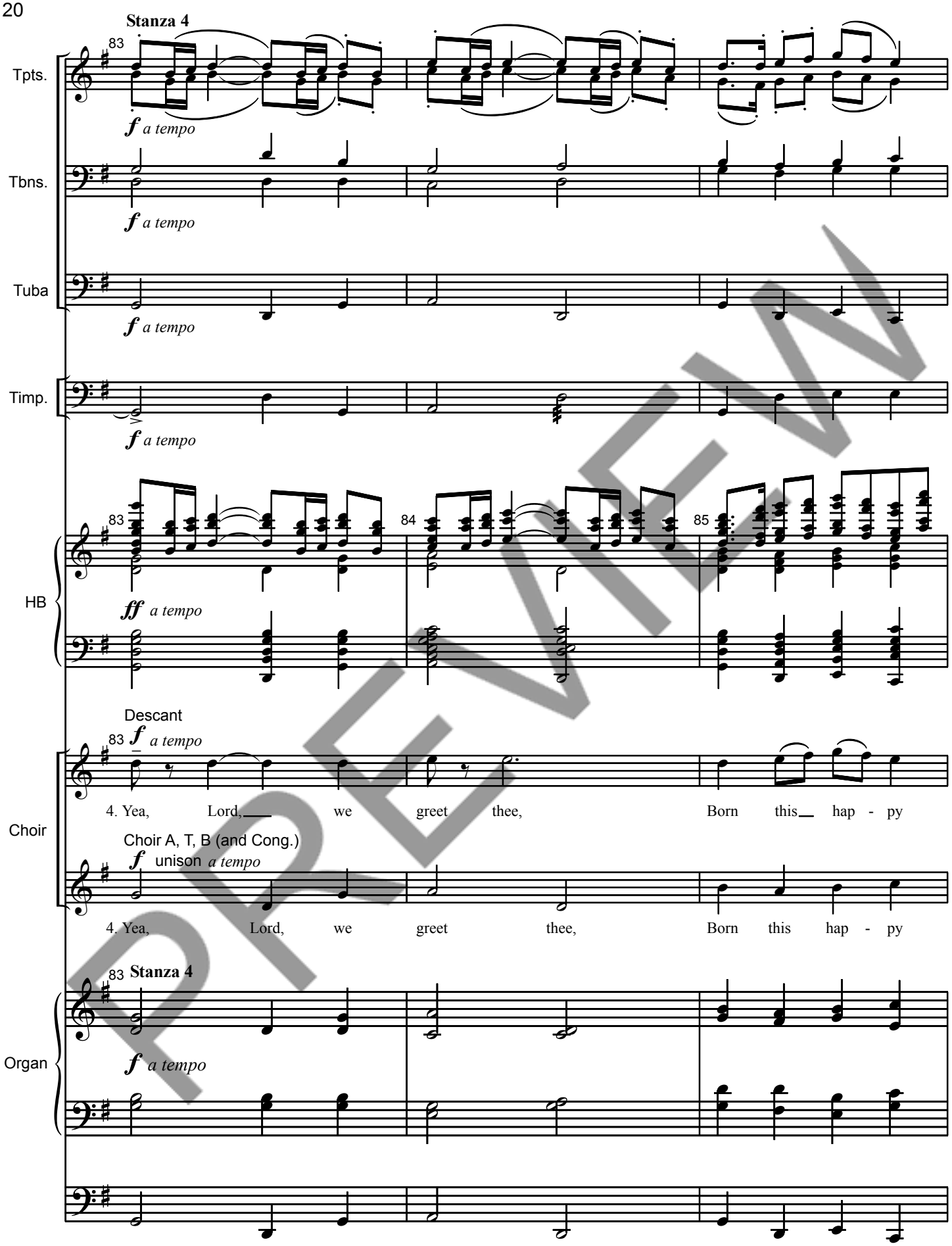
Stanza 4
83
Tpts.
f a tempo
Tbns.
f a tempo
Tuba
f a tempo
Timp.
f a tempo
83
84
85
HB
ff a tempo
Descant
83
f a tempo
4. Yea, Lord, we greet thee, Born this hap - py
Choir
Choir A, T, B (and Cong.)
f unison a tempo
4. Yea, Lord, we greet thee, Born this hap - py
83 Stanza 4
Organ
f a tempo

PREVIEW

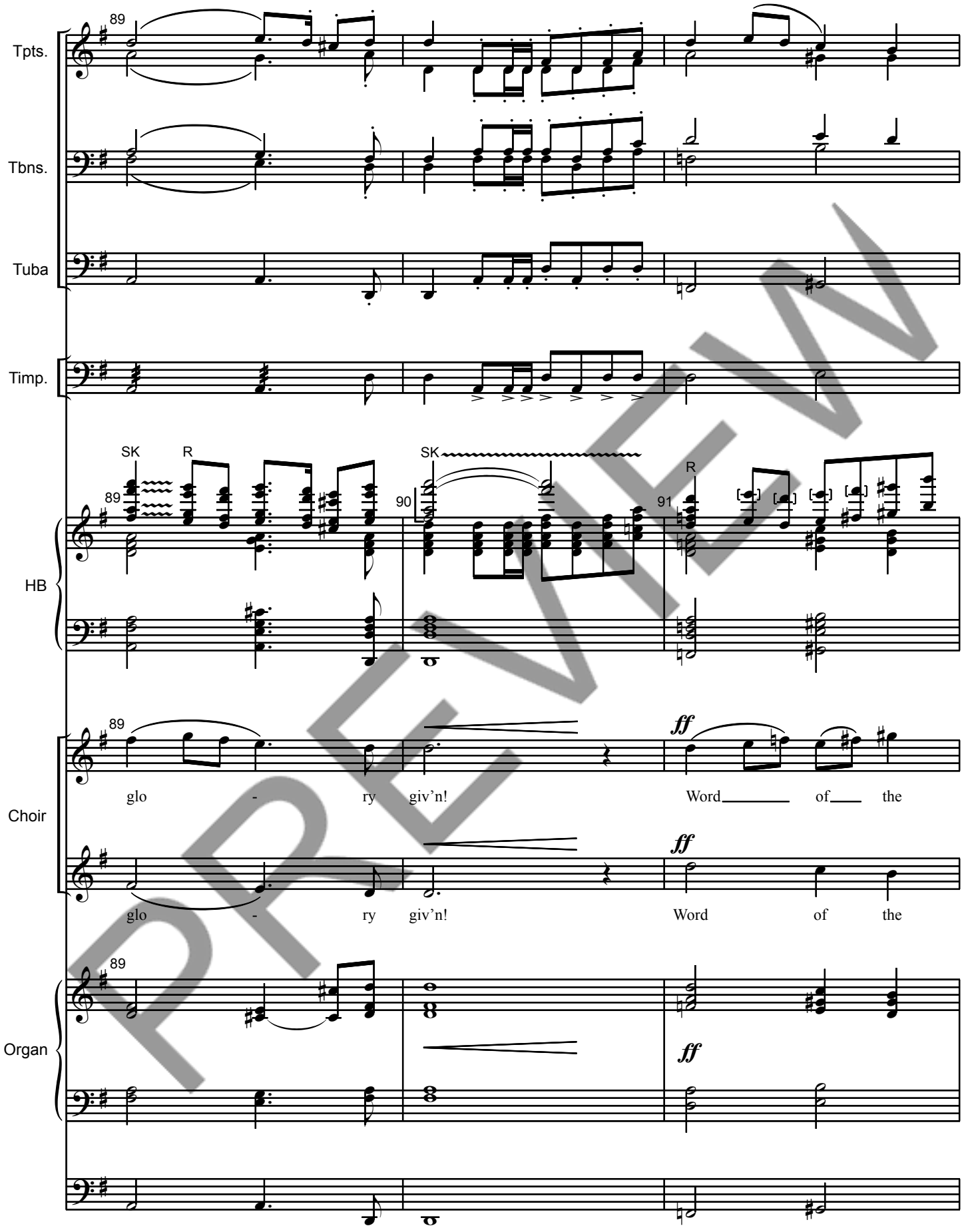
Tpts.
Tbns.
Tuba
Timp.
HB
Choir
Organ
89
90
91
SK
R
ff
glo - ry giv'n! Word of the
glo - ry giv'n! Word of the

PREVIEW

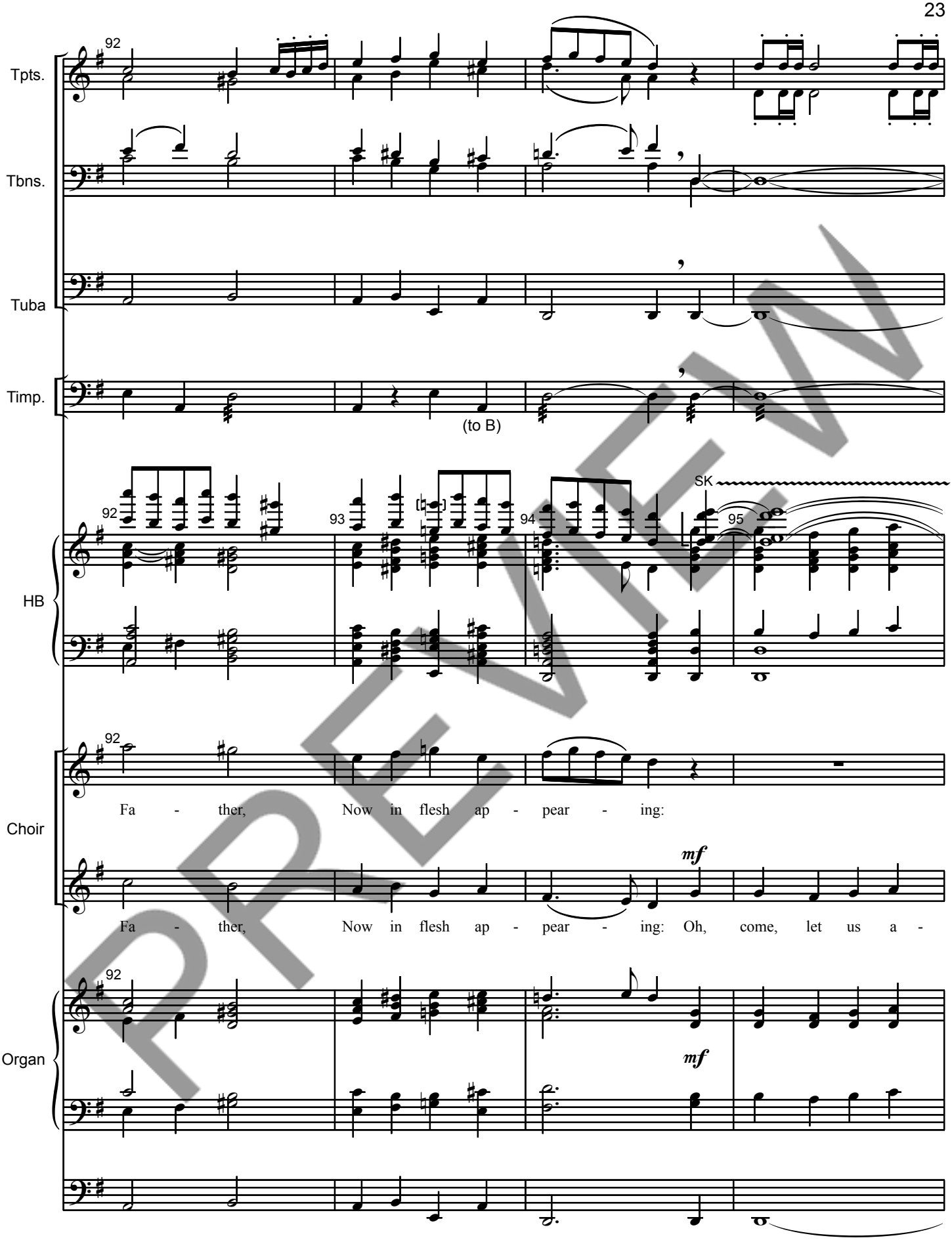
Tpts.
Tbns.
Tuba
Timp.
(to B)
HB
SK
Choir
Fa - ther, Now in flesh ap - pear - ing:
Fa - ther, Now in flesh ap - pear - ing: Oh, come, let us a -
Organ
mf
mf

PREVIEW

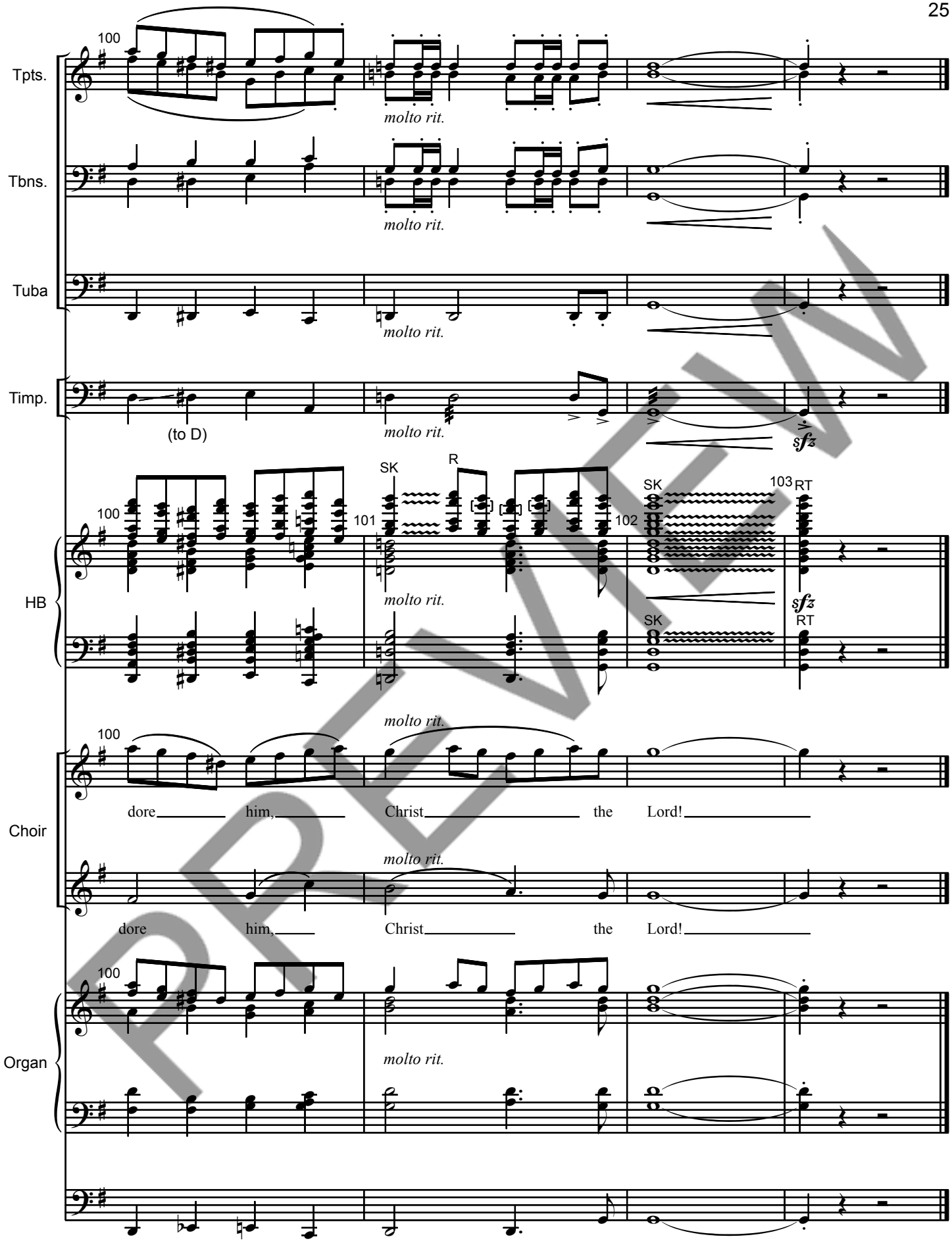
Tpts.
Tbns.
Tuba
Timp.
HB
Choir
Organ
100
molto rit.
(to D)
SK
R
101
102
103
RT
sfz
dore him, Christ the Lord!

PREVIEW

PREVIEW

CGB320 FS6
7 49193 00846 1

Choristers Guild

Offering a wide variety of handbell music from level 1 to level 5

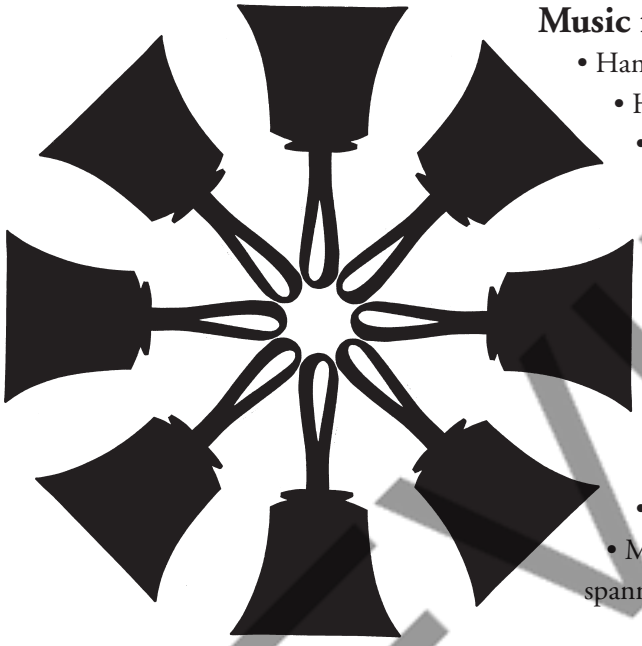

Music for:

- Handbells
- Handchimes
- Combined handbell and handchime choirs
- Handbells and keyboard
- Handbells and choir
- Handbells and congregation
- Handbells and strings
- Handbells and woodwinds
- Handbells and percussion
- Handbells and brass
- Music for massed ringing spanning 2-5 octaves

Email:
choristers@choristersguild.org

Web site:
www.choristersguild.org

Search our online catalog for help with your handbell needs:

www.choristersguild.org/catalog

PREVIEW