

# Gloria

(From the 12th Mass)

Bells used: 3 octaves (36 bells); 2 optional bells

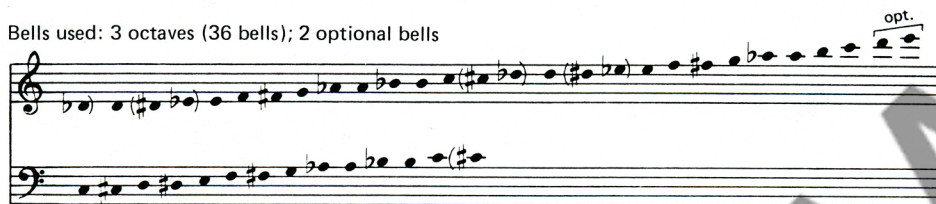

Wolfgang Amadeus Mozart, 1756-1791  
arr. Martha Lynn Thompson

Allegro moderato

A Conductor/Keyboard Score is also available, code CGB-120.  
3 octave choirs omit notes in parentheses ( ).

Copyright © 1991 Choristers Guild. All rights reserved. Printed in U.S.A.  
Reproduction in any portion or form prohibited without publisher's permission.

Published by Choristers Guild  
[www.choristersguild.org](http://www.choristersguild.org)

29 30 31 32 33

*f* *p*

34 35 36 37 38

39 40 41 42

*p*

43 44 45 46

*cresc.* *f*

66 67 68 69 70

*mp*

71 72 73 74 75

*mf*

76 77 78 79 80

81 82 83 84 85

104 105 106 107

108 109 110 111

112 113 114 115

116 117 118 119

