

choristers guild

God Rest You Merry, Gentlemen

2 octaves
Handbells used: 15

GOD REST YOU MERRY
18th century English tune
arr. Linda R. Lamb

$\text{♩} = \text{ca. } 112-120$

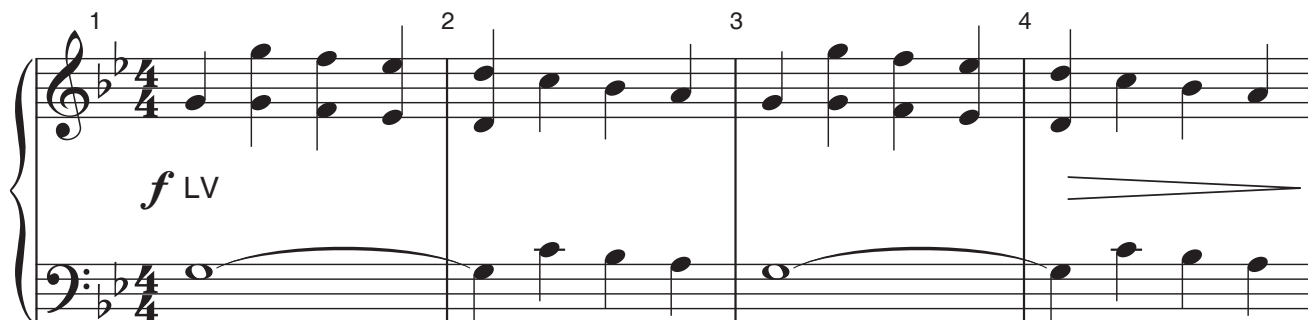

Copyright © 2010 Choristers Guild. All rights reserved. Printed in U.S.A.
Reproduction of all or any portion in any form is prohibited without permission of the publisher.

The CCLI license does not grant permission to photocopy this music.

Published by Choristers Guild
www.choristersguild.org

9 10 11 12

13 14 15 16

17 18 19 20

21 22 23 24
