

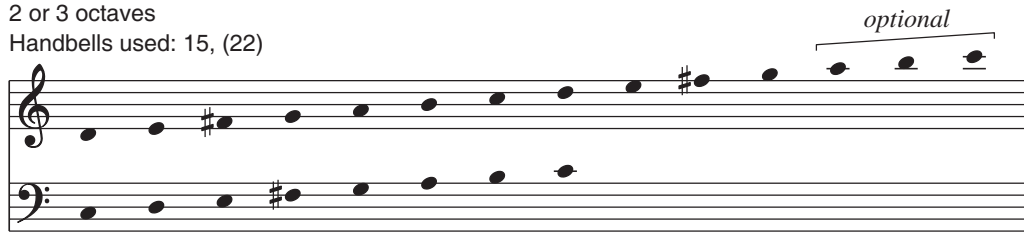

choristers guild

Jesus Shall Reign *Prelude on Duke Street*

2 or 3 octaves
Handbells used: 15, (22)

optional

2 octave choirs omit notes in ().
3 octave choirs omit notes in [].

DUKE STREET
John Hatton, c. 1710-1793
arr. Cynthia Dobrinski

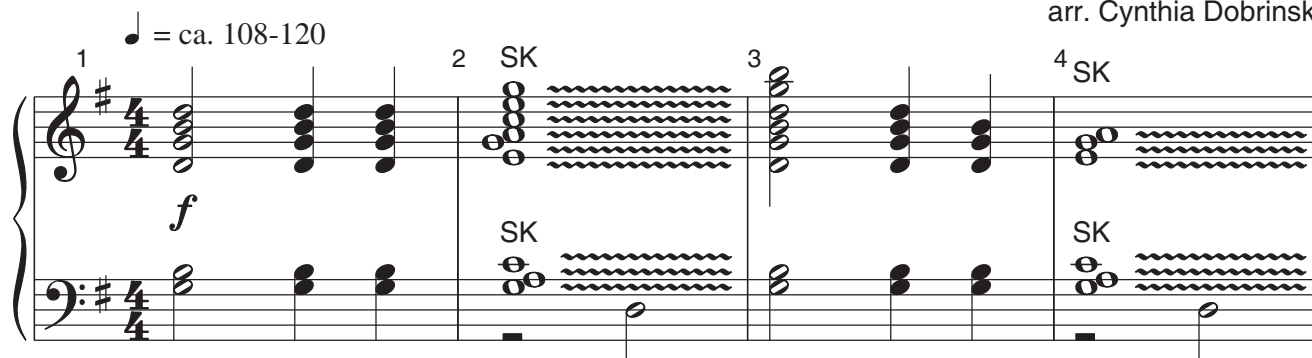

An edition for 3, 4 or 5 octaves is available, code CGB437. The two editions are compatible for massed ringing.

Copyright © 2005 Choristers Guild. All rights reserved. Printed in U.S.A.
Reproduction of all or any portion in any form is prohibited without permission of the publisher.

The CCLI license does not grant permission to photocopy this music.

Published by Choristers Guild
www.choristersguild.org

*In measures 25-30, in order to sustain the tone of bells C6 and higher, these bells may be rung normally or with a modified echo (not quite touching the foam).