

# What a Friend We Have in Jesus

3 octaves

Handbells or handchimes used: 22

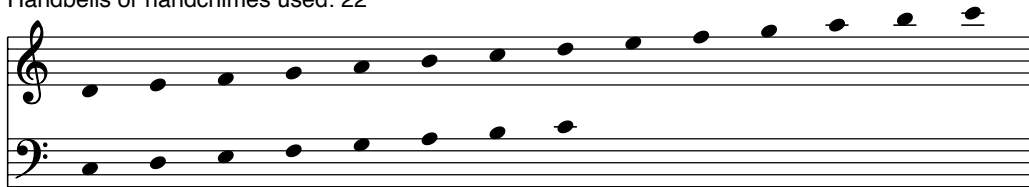

Peacefully (♩ = ca. 108)

CONVERSE

Charles C. Converse  
arr. Susan E. Geschke

R

\*LV refers to all notes in the bass clef and all stem-down notes in the treble clef.

Copyright © 2002 Choristers Guild. All rights reserved. Printed in U.S.A.  
 Reproduction of all or any portion in any form is prohibited without permission of the publisher.

12 13 14 15

16 17 18 19

20 21 22 23

24 25 26 27
