

The Lord's My Shepherd

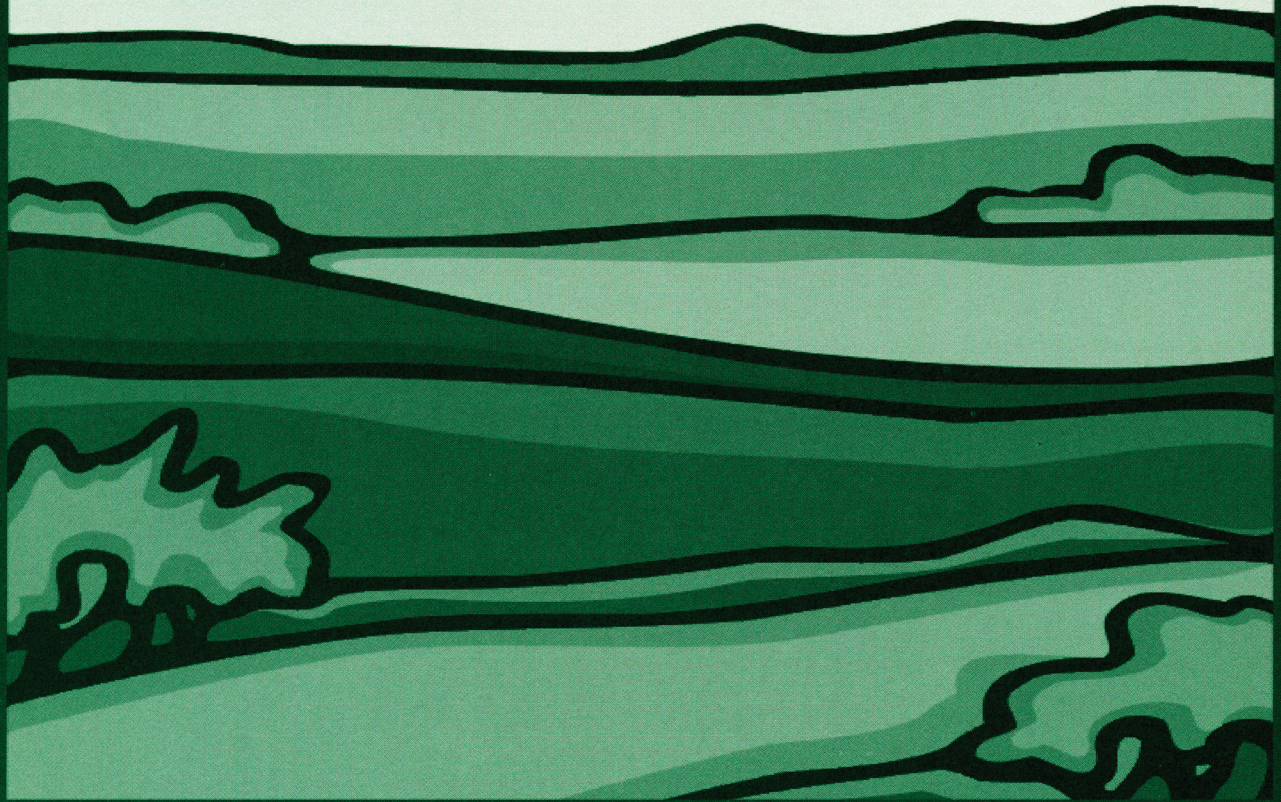

Published by Choristers Guild
www.choristersguild.org

Permission is granted to <name> to print and use <#> copies.
This digital file may not be forwarded or otherwise shared.

The Lord's My Shepherd

3 octaves
Handbells used: 25

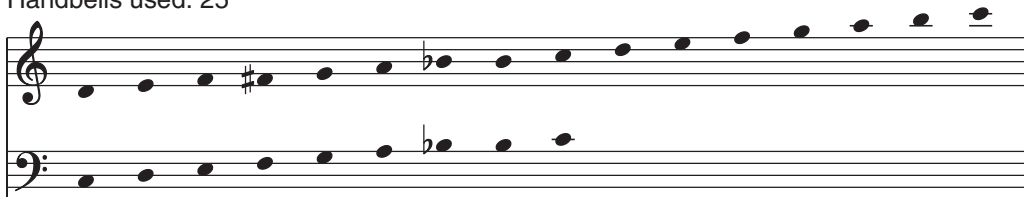

Susan E. Geschke
Incorporating Pachelbel's Canon and
the tune *BELMONT* by William Gardiner, 1770-1853

Peacefully, not rushed (♩ = ca. 84)

Separate part for Chime Tree/Wind Chimes is printed on page 7.

Copyright © 2001 Choristers Guild. All rights reserved. Printed in U.S.A.
Reproduction of all or any portion in any form is prohibited without permission of the publisher.

Chime Tree or Wind Chimes (optional)

9 *tr*

9 R 10 11 12

13 14 15 16

17 *tr*

17 18 19 20 (R)

21 22 23 24

LV *LV* *LV* *LV*

LV *R* *mp* *LV*

LV *LV*

cresc.

41 R 42 43 44 45

f *mf*

46 47 48 49

mp

50 *tr* *poco rit.* *a tempo*

poco rit. *a tempo*

54 55 56 57 LV R LV

mf *f*

The Lord's My Shepherd

Chime Tree (or Wind Chimes)

Susan E. Geschke
Incorporating Pachelbel's Canon and
the tune BELMONT by William Gardiner, 1770-1853

Peacefully, not rushed (♩ = ca. 84)

* Following each trill the chime tree (or wind chimes) should decay until the sound fades away.

Copyright © 2001 Choristers Guild. All rights reserved. Printed in U.S.A.
Reproduction of all or any portion in any form is prohibited without permission of the publisher.

CGB243

Permission is granted to <name> to print and use <#> copies.
This digital file may not be forwarded or otherwise shared.

Choristers Guild

Offering a wide variety of handbell music from level 1 to level 5

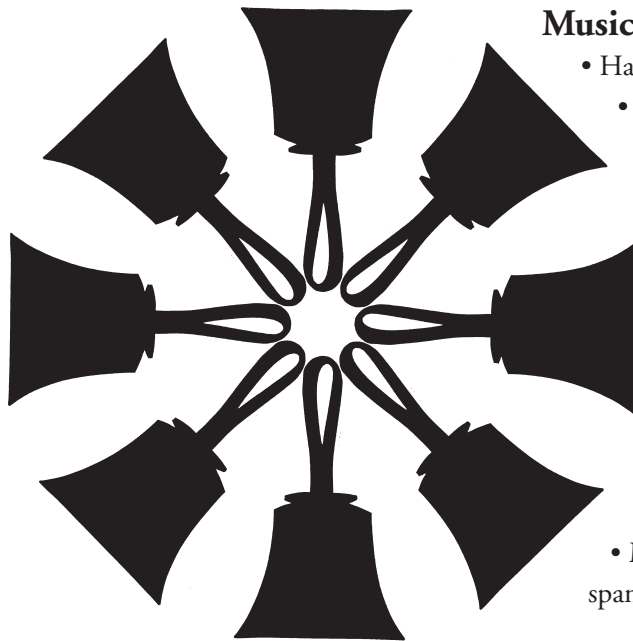

Music for:

- Handbells
- Handchimes
- Combined handbell and handchime choirs
- Handbells and keyboard
- Handbells and choir
- Handbells and congregation
- Handbells and strings
- Handbells and woodwinds
- Handbells and percussion
- Handbells and brass
- Music for massed ringing spanning 2-5 octaves

Email:

choristers@choristersguild.org

Web site:

www.choristersguild.org

Search our online catalog for help with your handbell needs:

www.choristersguild.org/catalog