

Vivaldi Concerto
L3

Antonio Vivaldi/Paul Kinney
SOLO PART: 3 octaves handchimes or handbells, or treble instrument;
ACCOMPANIMENT: 3, 4 or 5 octaves handbells, or keyboard

CGB228

Vivaldi Concerto

*Published by Choristers Guild
www.choristersguild.org*

Permission is granted to <name> to print and use <#> copies.
This digital file may not be forwarded or otherwise shared.

Vivaldi Concerto

RV442; Fanna catalog Volume VI, #1

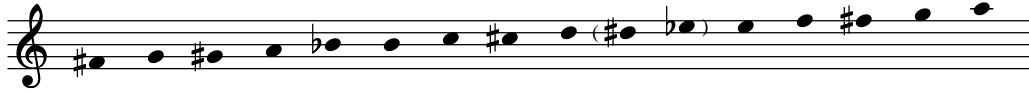
Antonio Vivaldi, 1678-1741
transcribed by Paul KinneySolo: 3 octaves (or solo instrument)
Handbells used: 16Suggested assignment for 3 ringers: #1 C6, D6, G#5, A5, Bb5, F#6
#2 E6, F6, F#5, G5, F#6
#3 G6, A6, B5, C#6, D#/Eb6Accompaniment: 3, 4, or 5 octaves (or keyboard)
Handbells used: 27, (32), (37)

* D#4 not used in 3 octave version

optional

3 octave choirs omit notes in ().
4 octave choirs omit notes in [].

Performance options:

- * The solo part on handchimes (can be played by as few as 3 people) and the accompaniment on handbells.
- * The solo part on a solo instrument, and the accompaniment on handbells.
- * The solo part on handbells or handchimes, and the accompaniment on keyboard.
- * The solo part on handbells (can be played by as few as 3 people) and the accompaniment on handchimes.

It is preferred that the contrast of two different timbres be used, rather than using handbells for both parts.

♩ = 80

Solo* **ff**

Accompaniment **ff**

* Solo part may be found on page 10.

Copyright © 2000 Choristers Guild. All rights reserved. Printed in U.S.A.
Reproduction of all or any portion in any form is prohibited without permission of the publisher.

The CCLI license does not grant permission to photocopy this music.

15 16

17 18 19

20 21 22

23 24 25 SK

26 27 28

ff

ff

29 SK 30 31

mf

mf

32 33

34 35

47 48 SK 49

ff *mf*

SK

50 51 52

ff *mf*

53 SK 54 55

SK

56 57 58

3

59 60

61 SK 62

63 SK 64 65 SK

66 SK 67 68

69 70 71

72 73 74

75 76 77 SK

78 79 SK 80

mf cresc.

mf cresc.

ff rit.

ff rit.

Vivaldi Concerto

RV442; Fanna catalog Volume VI, #1

Antonio Vivaldi, 1678-1741
transcribed by Paul Kinney

3 octaves (or solo instrument)
Handbells used: 16

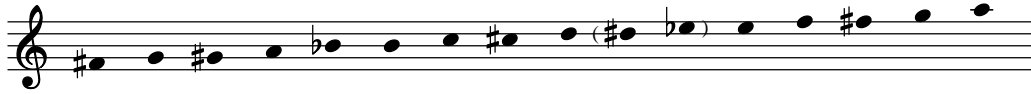

Suggested assignment for 3 ringers: #1 C6, D6, G#5, A5, Bb5, F#6
#2 E6, F6, F#5, G5, F#6
#3 G6, A6, B5, C#6, D#/Eb6

♩ = 80

1 *ff* 2 3

4 5 6

7 8 9 SK 10 *mf cresc.* *ff*

11 SK 12 13 *mf*

14 15 16

17 18 19 3 3

20 21 22

Copyright © 2000 Choristers Guild. All rights reserved. Printed in U.S.A.
Reproduction of all or any portion in any form is prohibited without permission of the publisher.

23 24 25 SK

26 27 28

29 SK 30 31

32 33 34

35 36 37

38 39 SK 40

41 42 43 SK

44 45 46 SK

47 48 SK 49 50

ff *mf* *cresc.* *ff* *mf*

51 52 53 SK

54 55 56

57 58 59

60 61 SK 62 *ff*

63 SK 64 *mf cresc.* 65 SK

66 *ff* 67 SK 68 69

70 71 72

73 74 75

76 77 SK 78 *ff rit.* 79 SK 80