

choristers guild

for the Celebration Bells of Nativity Lutheran Church, St. Anthony, Minnesota

Carol of the Bells

Handbells used: 2 octaves (19 bells)

Allegro (♩ = 152)

Mykola Leontovich, 1877-1921
arr. Cathy Moglebust

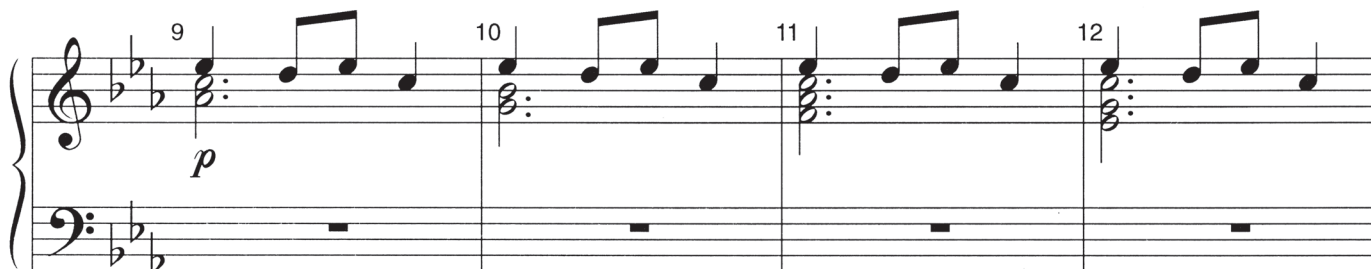

Copyright © 1995 Choristers Guild. All rights reserved. Printed in U.S.A.
Reproduction in any portion or form prohibited without publisher's permission.

The copying of this music is prohibited by law. A CCLI license does NOT cover handbell music.

