

choristers guild

To Terese Noelle

A Child Is Born Today

Handbell Score

Bells used: 3 octaves (17 bells)

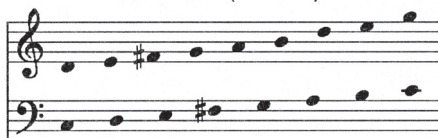

Leisurely (♩. = c. 62)

Walter L. Pelz

Flutes 1 2

3

4

5

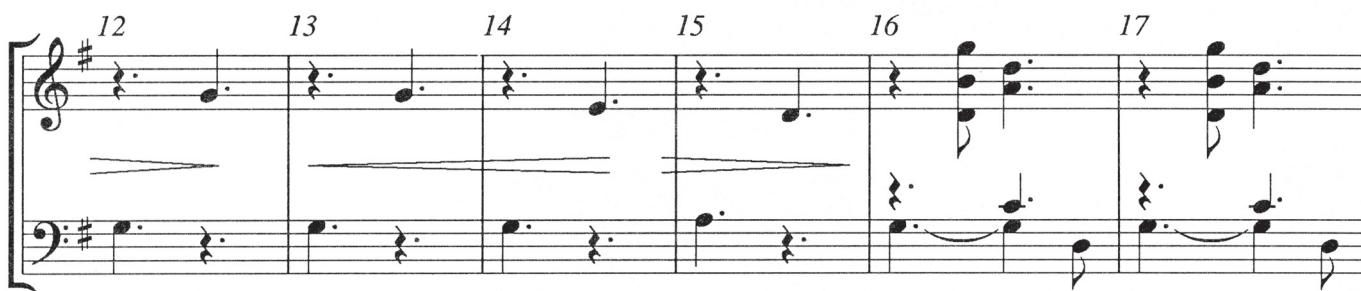
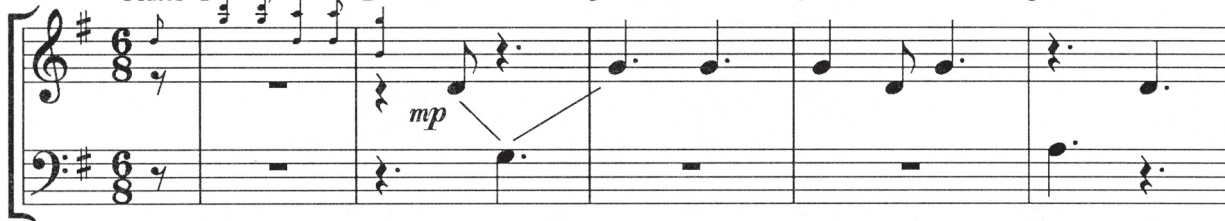

Tune copyright © 1980, assigned 1992 Choristers Guild.

A complete score for SATB voices, two flutes and bells is also available, code CGA-598.

Copyright © 1992 Choristers Guild. All rights reserved. Printed in U.S.A.
Reproduction in any portion or form prohibited without publisher's permission.

Published by Choristers Guild
www.choristersguild.org

24 25 26 27 28 29 30

31 32 33 34 35 36

37 38 39 40 41 42

43 44 45 46 47 48

49 50 51 52 53 54
