

For Handbells Unlimited,  
Beth Davidson and David Jordan

# En Prière

## In Prayer

3 octaves  
Handbells used: 29

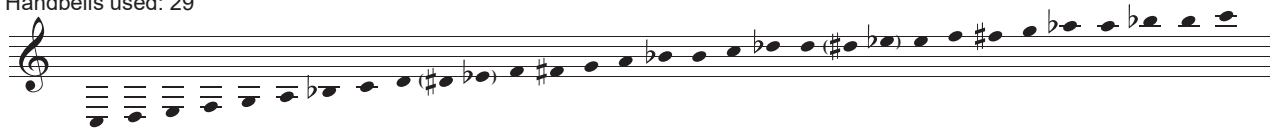

Gabriel Fauré, 1845-1924  
arr. Fred Gramann

Handbells (Duet or Solo)

1 **Moderato** (♩ = 72-80) 2 3

Ringer 2 *p*

Keyboard

**Moderato** (♩ = 72-80)

*Ped.* on the 1st and 3rd beats of each measure

4 5 6 Ringer 1 *p*

*legato sempre*

A reproducible Duet Score is printed on pages 8-9. A reproducible Solo Score is printed on pages 10-11.

Copyright © 2017 Choristers Guild. All rights reserved. Printed in U.S.A.  
Reproduction of all or any portion in any form is prohibited without permission of the publisher.

25 26 27

*p*

*p*

28 29 30

*p*

31 32 33

*mp* *p*

*mp* *p*

34 *sempre dolce* 35 36

Ped. \*

37 38 39

Ped. \*

40 41 42

Ped. \* Ped. \*