

WE COME, O LORD, THIS DAY
(Two-part, with Organ or Piano Accompaniment, Optional Handbells)

Words by M.B.

Bells Used:

Michael Bedford

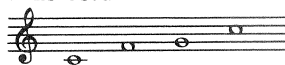

At a moderate pace

Handbells *mf*

Organ or Piano (Gt.) *mf* (Ped.)

Voices *mf unison*

We come, O Lord, this day, we lift our hearts to

pray; We bring our songs of grate - ful praise, our

(Sw.)

(Manuals only)

*Throughout the piece, the small notes in brackets which appear in the keyboard part are to be played only if handbells are not available.

psalms of joy to you we raise, we wor - ship you in

(Gt.)

(Ped.)

ev - 'ry way.

mf

(Sw.) *mf*

(Manuals only)

mp

We come, O Lord, this day, we bow our heads to

mp

mp

pray; En - a - ble us to do your will, make

clear our goals and guide us still, that we may serve you

day by day.

mp *rit.*

mp (Sw.) *rit.*

More slowly and pensively

p
We come, O Lord, this day, we

More slowly and pensively

bow our heads to pray; For - give__ us when__ we

fail__ to do an act__ of love__ that pleas - es you, for -

give us when we turn a - way.

p

p (Sw.) *mp*
(Ped.)

Voice 1

mf Broadly

We come, O Lord, this day, we

Voice 2

mf

We come, O Lord, this

Broadly

mf

Broadly

(Gt.) *mf*

lift our hearts to pray; We give_ our thanks_ to

day, we lift our hearts to pray; We

you_ a - bove, we share_ with all_ your ten - der love,

give_ our thanks_ to you_ a - bove, we share_ with all_ your
