

Commissioned for the Parish Handbell Choir
of St. Lorenz Lutheran Church, Frankenmuth, Michigan

Lo, How a Rose

ES IST EIN ROS

melody from *Alte Catholische Geistliche Kirchengesäng*, 1599

harm. Michael Praetorius, 1571-1621

arr. Cathy Moglebust (ASCAP)

Very freely ($\text{♩} = \text{c. } 60$) Sweetly ($\text{♩} = \text{c. } 66$)

3 4

mp

8

13

17

poco rit. *mf a tempo*

21

mp

25

29

The original purchaser is granted permission to reproduce this part.

Commissioned for the Parish Handbell Choir
of St. Lorenz Lutheran Church, Frankenmuth, Michigan

Lo, How a Rose

ES IST EIN ROS

melody from *Alte Catholische Geistliche Kirchengesäng*, 1599

harm. Michael Praetorius, 1571-1621

arr. Cathy Moglebust (ASCAP)

Very freely ($\text{♩} = \text{c. } 60$) Sweetly ($\text{♩} = \text{c. } 66$)

3 4

8

13

17

21

25

29

mp

poco rit.

mf a tempo

The original purchaser is granted permission to reproduce this part.

Viola

Lo, How a Rose

ES IST EIN ROS
melody from *Alte Catholische Geistliche Kirchengesäng*, 1599
harm. Michael Praetorius, 1571-1621
arr. Cathy Moklebust (ASCAP)

Very freely (♩ = c. 60)
3

Sweetly (♩ = c. 66)

(Cel.)

The original purchaser is granted permission to reproduce this part.

Cello

Lo, How a Rose

ES IST EIN ROS

melody from *Alte Catholische Geistliche Kirchengesäng*, 1599

harm. Michael Praetorius, 1571-1621

arr. Cathy Moglebust (ASCAP)

Very freely ($\text{♩} = \text{c. } 60$)

4

5

Sweetly ($\text{♩} = \text{c. } 66$)

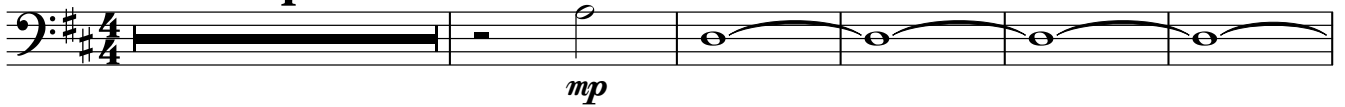

10

16

22

28

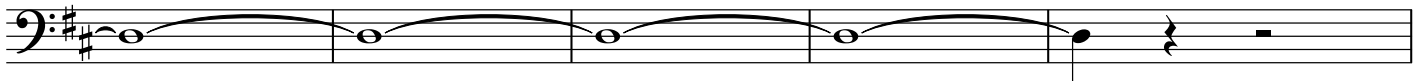

33

(Solo)

The original purchaser is granted permission to reproduce this part.

10
Organ

Commissioned for the Parish Handbell Choir
of St. Lorenz Lutheran Church, Frankenmuth, Michigan

Lo, How a Rose

Man: Soft 8' Strings, (Flutes) to balance
Ped: 16', 8' to balance

ES IST EIN ROS
melody from *Alte Catholische Geistliche Kirchengesäng*, 1599
harm. Michael Praetorius, 1571-1621
arr. Cathy Moglebust
Organ arr. David Moglebust

The original purchaser is granted permission to reproduce this part.