

Cello  
Double Bass  
Solo

# Mary Had a Baby

MARY HAD A BABY  
African American Spiritual  
arr. Stan Pethel (ASCAP)

Shuffle (♩ = c. 108) (♩♩ = ♩<sup>3</sup>♩)

5

8

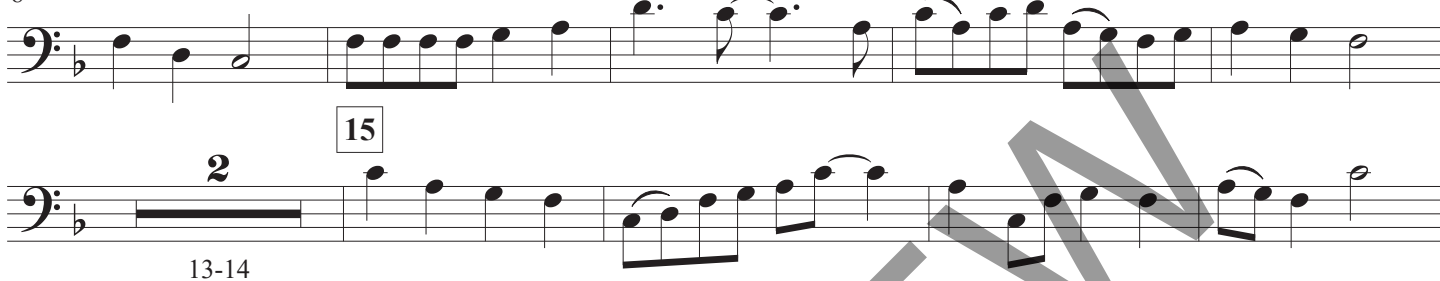

19

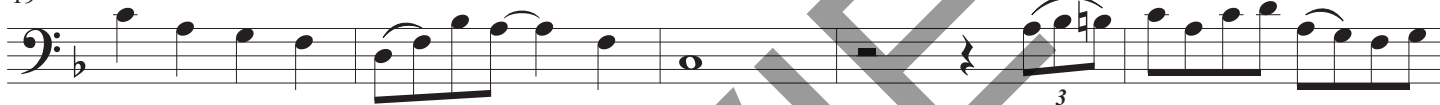

24

29

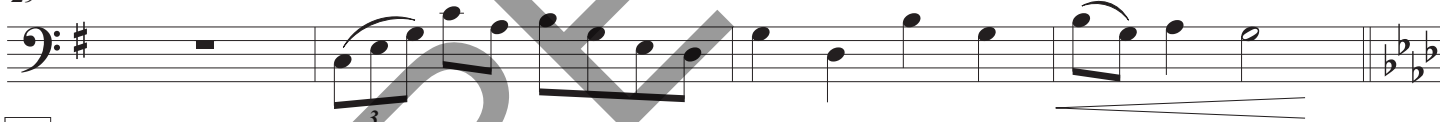

33

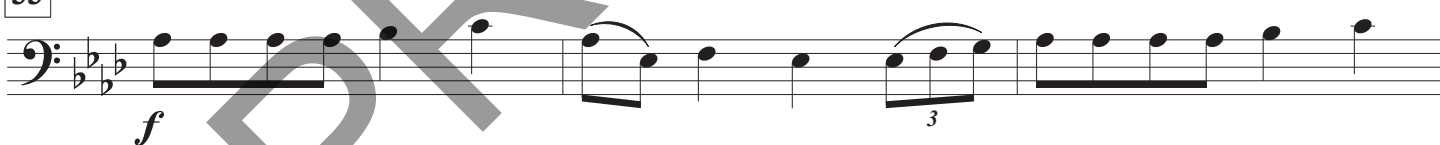

36

39

43

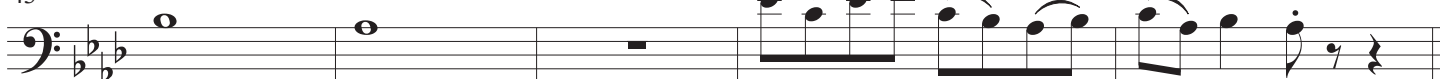

Cello  
Double Bass  
Ensemble

# Mary Had a Baby

9

MARY HAD A BABY  
African American Spiritual  
arr. Stan Pethel (ASCAP)

Shuffle (♩ = c. 108) (♩♩ =  $\overset{\frown}{\text{♩}} \overset{\frown}{\text{♩}}$ )

5 *mf*

10

15

20

25

31 33 *f*

35

40

44 *ff*

Cello  
Double Bass  
Solo

# Give Me Jesus

*In the Morning When I Rise*

GIVE ME JESUS  
African American Spiritual  
arr. Stan Pethel (ASCAP)

Reflectively (♩ = c. 84)

Cello  
Double Bass  
Ensemble

# Give Me Jesus

*In the Morning When I Rise*

11

*GIVE ME JESUS*  
African American Spiritual  
arr. Stan Pethel (ASCAP)

Reflectively (♩ = c. 84)

5

*mp*

6

12

13

*mf*

*f*

19

22

*mp*

23

28

30

*f*

34

38

*mf*

*f*

40

46

*mf*

*mp*

47

*rit.*

*p*

The musical score is written for Cello and Double Bass in 4/4 time, with a key signature of one flat (B-flat). The tempo is marked 'Reflectively' with a quarter note equal to approximately 84 beats per minute. The score consists of nine staves of music. The first staff begins with a measure rest followed by a half note B-flat, then a quarter note A-flat, a quarter note G, a half note F, a quarter note E, a quarter note D, a half note C, and a final whole note B-flat. The second staff continues with a whole note B-flat, a half note A-flat, a quarter note G, a quarter note F, a half note E, a quarter note D, a half note C, and a final whole note B-flat. The third staff begins with a measure rest, followed by a half note B-flat, a quarter note A-flat, a quarter note G, a half note F, a quarter note E, a quarter note D, a half note C, and a final whole note B-flat. The fourth staff continues with a whole note B-flat, a half note A-flat, a quarter note G, a quarter note F, a half note E, a quarter note D, a half note C, and a final whole note B-flat. The fifth staff begins with a measure rest, followed by a half note B-flat, a quarter note A-flat, a quarter note G, a half note F, a quarter note E, a quarter note D, a half note C, and a final whole note B-flat. The sixth staff continues with a whole note B-flat, a half note A-flat, a quarter note G, a quarter note F, a half note E, a quarter note D, a half note C, and a final whole note B-flat. The seventh staff begins with a measure rest, followed by a half note B-flat, a quarter note A-flat, a quarter note G, a half note F, a quarter note E, a quarter note D, a half note C, and a final whole note B-flat. The eighth staff continues with a whole note B-flat, a half note A-flat, a quarter note G, a quarter note F, a half note E, a quarter note D, a half note C, and a final whole note B-flat. The ninth staff begins with a measure rest, followed by a half note B-flat, a quarter note A-flat, a quarter note G, a half note F, a quarter note E, a quarter note D, a half note C, and a final whole note B-flat.

# Were You There?

Cello  
Double Bass  
Solo

WERE YOU THERE  
African American Spiritual  
arr. Stan Pethel (ASCAP)

Moderately slow (♩ = c. 80)

5

1-3 *mp*

7 *mf*

13 *mf*

19 *mp*

25 *mf*

29

33 *mf*

38 *mp*

41

43 *p*

46

48 *rit.*

The musical score is written for a Cello or Double Bass solo in a 4/4 time signature. The key signature has two flats (B-flat and E-flat). The tempo is marked 'Moderately slow' with a quarter note equal to approximately 80 beats per minute. The score consists of nine staves of music. Measure numbers 5, 13, 19, 25, 29, 33, 38, 41, 43, 46, and 48 are indicated at the start of their respective staves. Dynamic markings include *mp* (mezzo-piano), *mf* (mezzo-forte), and *p* (piano). A triplet of eighth notes is marked in measures 1-3. A large, diagonal 'PREVIEW' watermark is overlaid across the center of the page.

# Were You There?

15

Cello  
Double Bass  
Ensemble

WERE YOU THERE  
African American Spiritual  
arr. Stan Pethel (ASCAP)

Moderately slow (♩ = c. 80)

5

6

13

19

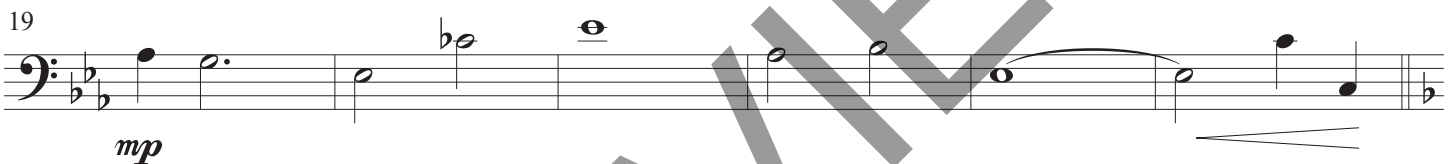

25

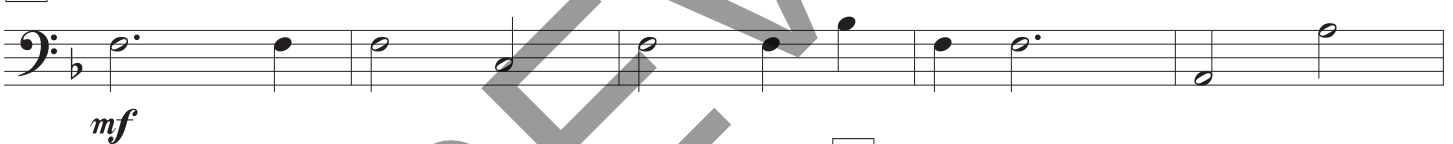

30

36

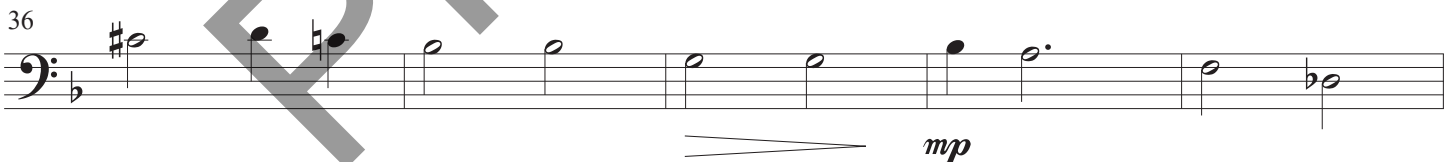

41

47

*rit.*

