

## Mary Had a Baby

MARY HAD A BABY  
African American Spiritual  
arr. Stan Pethel (ASCAP)

Shuffle (♩ = c. 108) (♩♩ = ♩<sup>3</sup>)

5

4

1-4

*mf*

8

12

2

13-14

15

18

23

25

27

31

33

35

39

43

44

# Mary Had a Baby

9

Tuba  
Ensemble

MARY HAD A BABY  
African American Spiritual  
arr. Stan Pethel (ASCAP)

Shuffle (♩ = c. 108) (♩♩ = ♩<sup>3</sup>)

5

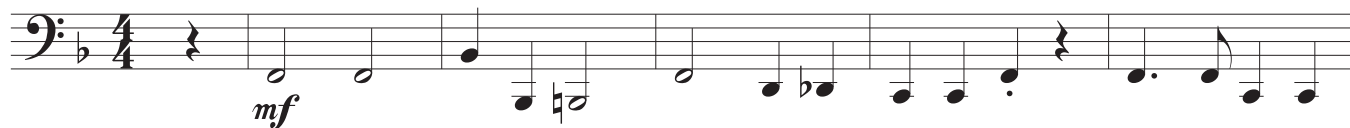

6

11

15

17

23

25

28

33

39

44

# Give Me Jesus

*In the Morning When I Rise*

Tuba  
Solo

GIVE ME JESUS  
African American Spiritual  
arr. Stan Pethel (ASCAP)

Reflectively (♩ = c. 84)

5

3

1-3

*mp*

9

13

*mf*

15

*f*

*mp*

21

22

27

30

*mf*

33

*f*

*mf*

38

*f*

39

*mf*

43

46

*mp*

48

*rit.*

*p*

The musical score is written for a Tuba Solo in 4/4 time. It begins with a tempo marking of 'Reflectively' and a quarter note equal to approximately 84 beats per minute. The key signature has two flats (B-flat and E-flat). The score consists of nine staves of music. The first staff starts with a triplet of eighth notes. Dynamic markings include *mp* (mezzo-piano), *f* (forte), *mf* (mezzo-forte), and *p* (piano). Performance instructions include 'rit.' (ritardando) and various phrasing slurs. Measure numbers 5, 9, 13, 15, 21, 22, 27, 30, 33, 38, 39, 43, 46, and 48 are indicated at the start of their respective staves. A large 'PREVIEW' watermark is diagonally across the center of the page.

# Give Me Jesus

11

Tuba  
Ensemble

*In the Morning When I Rise*

*GIVE ME JESUS*  
African American Spiritual  
arr. Stan Pethel (ASCAP)

Reflectively (♩ = c. 84)

5 4 5-8

9 13

14 2 17-18 *mf*

20 22 4 22-25 *mp*

28 30

33 2 34-35 *f* *mf* *f* 38

39 4 42-45 *mp* 46

47 3 49-51 *p*

# Were You There?

Tuba  
Solo

WERE YOU THERE  
African American Spiritual  
arr. Stan Pethel (ASCAP)

Moderately slow (♩ = c. 80)

3

1-3

5

8

13

19

25

30

33

35

41

46

47

*mp*

*mf*

*mf*

*mp*

*p*

*rit.*

The musical score is written for a Tuba Solo in the key of B-flat major (two flats) and 4/4 time. It begins with a tempo marking of 'Moderately slow' and a metronome indication of a quarter note equal to approximately 80 beats per minute. The score is divided into measures, with measure numbers 3, 5, 8, 13, 19, 25, 30, 33, 35, 41, 46, and 47 marked. The music features a variety of note values, including quarter, eighth, and sixteenth notes, as well as rests. Dynamic markings include *mp* (mezzo-piano), *mf* (mezzo-forte), and *p* (piano). A *rit.* (ritardando) marking is placed above the final measures. The score is presented on a single staff with a bass clef. A large, diagonal watermark reading 'PREVIEW' is overlaid across the center of the page.

# Were You There?

15

Tuba  
Ensemble

WERE YOU THERE  
African American Spiritual  
arr. Stan Pethel (ASCAP)

Moderately slow (♩ = c. 80)

3 5 6 13

1-3 6-11

*p* *mp* *mf*

14 3 17-19 *mp*

23 25 *mf*

29 33 *mf*

36 3 41 37-39

45 46 *rit.* *p* *pp*

The musical score is written for a Tuba Ensemble in a 4/4 time signature with a key signature of two flats (Bb and Eb). The tempo is 'Moderately slow' with a metronome marking of approximately 80 beats per minute. The score consists of six staves of music. The first staff begins with a 3-measure rest, followed by a 5-measure rest, then a 6-measure rest, and ends with a 13-measure rest. The second staff starts at measure 14 and includes a 3-measure rest at measures 17-19. The third staff starts at measure 23 and includes a 25-measure rest. The fourth staff starts at measure 29 and includes a 33-measure rest. The fifth staff starts at measure 36 and includes a 3-measure rest at measures 37-39 and a 41-measure rest. The sixth staff starts at measure 45 and includes a 46-measure rest. The score includes dynamic markings of *p* (piano), *mp* (mezzo-piano), *mf* (mezzo-forte), and *pp* (pianissimo), as well as a *rit.* (ritardando) marking. A large 'PREVIEW' watermark is diagonally across the page.