

# Adoration, Thanks and Praise

Fall and General Hymns for Twelve Bells and Optional Piano

Arranged by  
Cathy Moglebust

## Contents

A Mighty Fortress Is Our God .....	2
<i>God's Word Is Our Great Heritage</i> .....	2
Piano accompaniment .....	12
All Creatures of Our God and King .....	4
<i>Now All the Vault of Heaven Resounds</i> .....	4
<i>Ye Watchers and Ye Holy Ones</i> .....	4
Piano accompaniment .....	16
Praise, My Soul, the King of Heaven .....	6
<i>Alleluia, Song of Gladness</i> .....	6
Piano accompaniment .....	20
Praise to the Lord, the Almighty .....	8
Piano accompaniment .....	24
Sing to the Lord of Harvest .....	10
<i>We Come as Guests Invited</i> .....	10
Piano accompaniment .....	28

## Also Available

A bundle of MP3 accompaniment tracks is also available, code CGB1204a.

### Limited Print License

With the purchase of this collection, you are granted permission to locally duplicate these arrangements for the sole use of your ensemble. This is a non-transferable license that applies to this product only, and is for your sole specific use.

# A Mighty Fortress Is Our God

## *God's Word Is Our Great Heritage*

3 octaves  
Handbells used: 12

*EIN FESTE BURG*  
Martin Luther, 1483-1546  
arr. Cathy Moglebust (ASCAP)

**With conviction** (♩ = 88)

\* If ringing with the MP3 accompaniment track, handbells may begin ringing on m. 3.

# All Creatures of Our God and King

## *Now All the Vault of Heaven Resounds*

### *Ye Watchers and Ye Holy Ones*

3 octaves  
Handbells used: 12

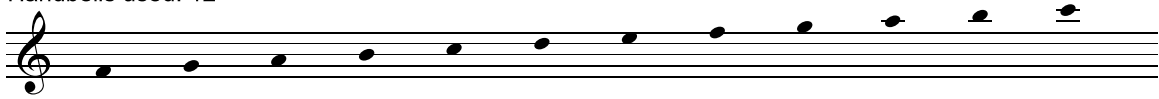

*LASST UNS ERFREUEN*  
*Geistliche Kirchengesänge, Köln, 1623*  
arr. Cathy Moglebust (ASCAP)

**Majestically** (♩ = 72)

\* If ringing with the MP3 accompaniment track, handbells may begin ringing on m. 3.

# Praise, My Soul, the King of Heaven

## Alleluia, Song of Gladness

3 octaves  
Handbells used: 12

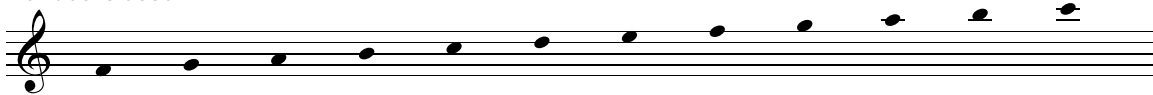

LAUDA ANIMA

John Goss, 1800-1880

arr. Cathy Moglebust (ASCAP)

### 1 Fanfare (♩ = 84)

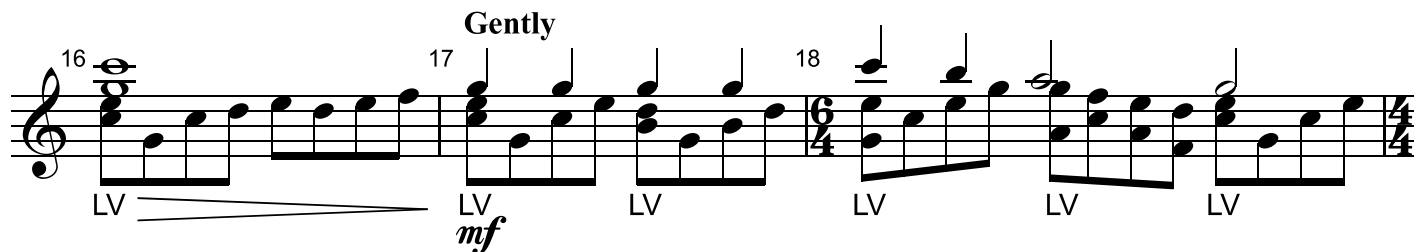
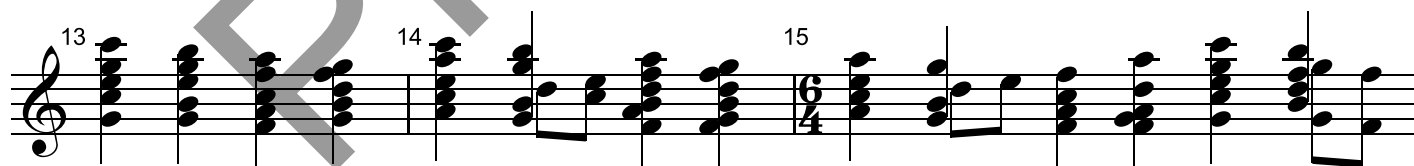
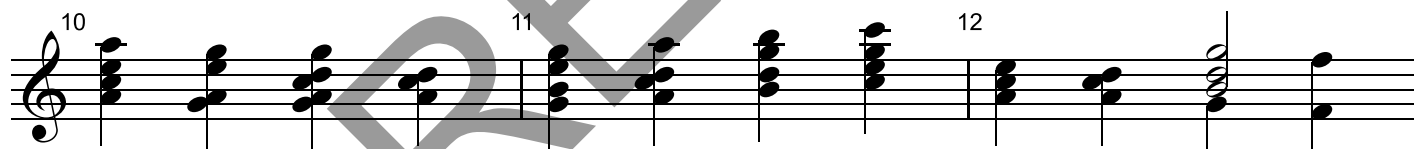
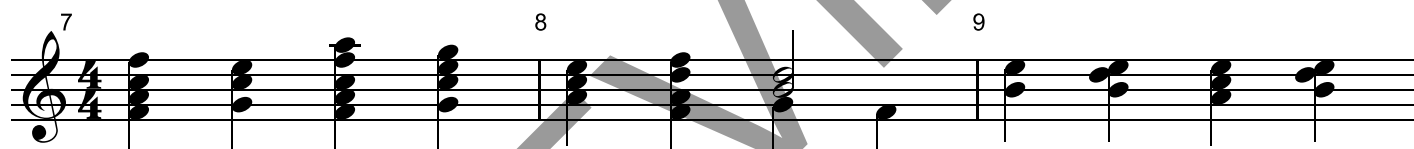
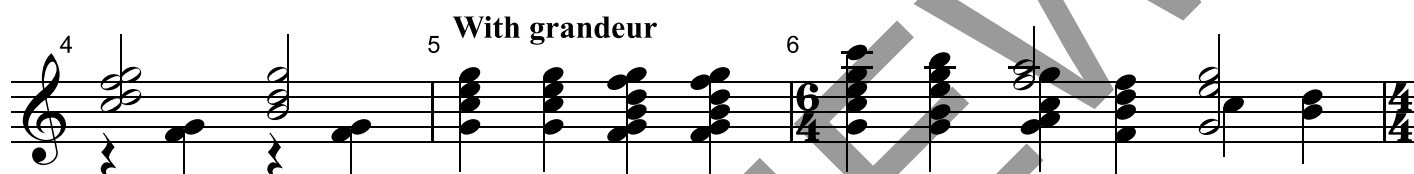

\* If ringing with the MP3 accompaniment track, handbells may begin ringing on m. 3.

# Praise to the Lord, the Almighty

3 octaves  
Handbells used: 12

*LOBE DEN HERREN*  
*Ernewerten Gesangbuch, Stralsund, 1665*  
arr. Cathy Moklebust (ASCAP)

**Boldly** (♩ = 96)

Measure 1: *f*, marked with an asterisk (\*).  
 Measure 2: LV  
 Measure 3: R  
 Measure 4: LV  
 Measure 5: R  
 Measure 6: R  
 Measure 7: R  
 Measure 8: LV  
 Measure 9: R  
 Measure 10: R  
 Measure 11: R  
 Measure 12: R  
 Measure 13: R  
 Measure 14: R  
 Measure 15: R  
 Measure 16: R  
 Measure 17: R  
 Measure 18: R  
 Measure 19: R  
 Measure 20: LV  
 Measure 21: *mp*, R  
 Measure 22: R  
 Measure 23: R  
 Measure 24: R

A large 'DRAFT' watermark is overlaid diagonally across the score.

\* If ringing with the MP3 accompaniment track, handbells may begin ringing on m. 5.

The original purchaser is granted permission to reproduce this music.

# Sing to the Lord of Harvest

## *We Come as Guests Invited*

3 octaves  
Handbells used: 12

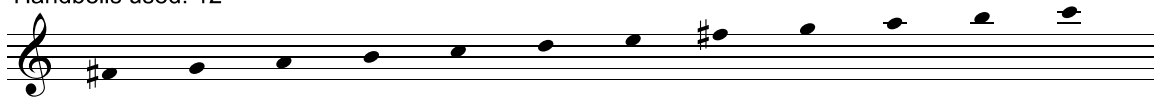

WIE LIEBLICH IST DER MAIEN  
Johann Steurlein, 1546-1613  
arr. Cathy Moglebust (ASCAP)

Gently flowing (♩ = 88)

\* If ringing with the MP3 accompaniment track, handbells may begin ringing on m. 3.

# A Mighty Fortress Is Our God

## *God's Word Is Our Great Heritage*

3 octaves  
Handbells used: 12

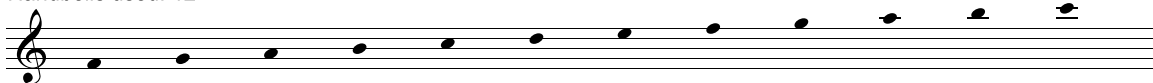

*EIN FESTE BURG*  
Martin Luther, 1483-1546  
arr. Cathy Moglebust (ASCAP)

**With conviction** (♩ = 88)

Handbells *f*

Piano (optional) *f*

1 2 3 4 5 6 7 8 9 10 11 12

\* If ringing with the MP3 accompaniment track, handbells may begin ringing on m. 3.

13 14 15 16

17 18 19 20

21 22 23 24

25 26 27 28

*Pedal harmonically*

# All Creatures of Our God and King

*Now All the Vault of Heaven Resounds*

*Ye Watchers and Ye Holy Ones*

3 octaves  
Handbells used: 12

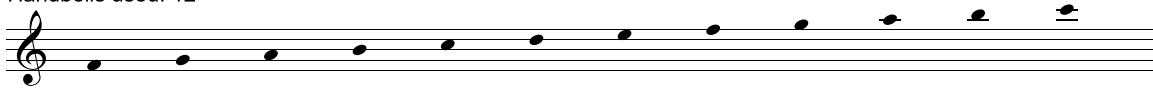

LASST UNS ERFREUEN  
Geistliche Kirchengesänge, Köln, 1623  
arr. Cathy Moglebust (ASCAP)

**Majestically** (♩ = 72)

Handbells

Piano  
(optional)

1 *f* 2 3

4 5 6

7 8 9 10 LV

\* If ringing with the MP3 accompaniment track, handbells may begin ringing on m. 3.

11 12 13

R

14 15 16

17 18 19 20

*Pedal harmonically*

21 22 23

*mf*

*mp*

# Praise, My Soul, the King of Heaven

## *Alleluia, Song of Gladness*

3 octaves  
Handbells used: 12

*LAUDA ANIMA*  
John Goss, 1800-1880  
arr. Cathy Moglebust (ASCAP)

**1 Fanfare** (♩ = 84)

Handbells

Piano

**5 With grandeur**

\* If ringing with the MP3 accompaniment track, handbells may begin ringing on m. 3.

*Pedal harmonically*

# Praise to the Lord, the Almighty

3 octaves  
Handbells used: 12

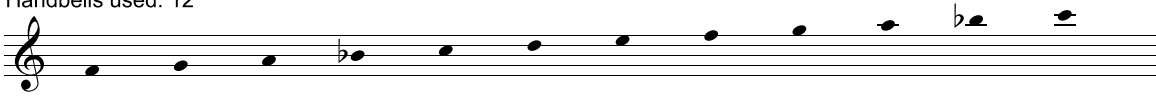

*LOBE DEN HERREN*  
*Ernewerten Gesangbuch, Stralsund, 1665*  
arr. Cathy Moglebust (ASCAP)

**Boldly** (♩ = 96)

Handbells

1 *f* 2 LV 3 R 4 LV

Piano

*f*

Ped. \* Ped. \*

5 R 6 7 8 LV

Pedal harmonically

9 R 10 11

\* If ringing with the MP3 accompaniment track, handbells may begin ringing on m. 5.

# Sing to the Lord of Harvest

## *We Come as Guests Invited*

3 octaves  
Handbells used: 12

WIE LIEBLICH IST DER MAIEN

Johann Steurlein, 1546-1613

arr. Cathy Moglebust (ASCAP)

**Gently flowing** (♩ = 88)

Handbells

Piano

*mf*

*mf*

*Pedal harmonically*

\* If ringing with the MP3 accompaniment track, handbells may begin ringing on m. 3.
