

From the Arranger

Crafted for fewer ringers, this reproducible collection of arrangements each utilize 12 bells or chimes from the upper portion of a 3 octave set of handbells or handchimes, ranging from F5 to C7. The arrangements are suitable for use throughout the year. Each setting can be assigned for three, four, five, or six ringers, depending on the ringers' comfort level with four-in-hand ringing. The optional keyboard accompaniments can be used to enhance the texture and provide support to each arrangement. It is noteworthy for handchime groups that all shakes are optional.

– Sandra Eithun

Typical Assignment Options for 12 Bells (shown for the key of F major)

Arranged for:

6 ringers, 5 ringers, 4 ringers or 3 ringers.

6 Ringers

5 Ringers

4 Ringers

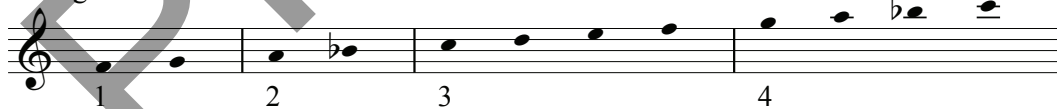

3 Ringers

Limited Print License

With the purchase of this collection, you are granted permission to locally duplicate these arrangements for the sole use of your ensemble. This is a non-transferable license that applies to this product only, and is for your sole specific use.

Contents

Reflection on Come, Thou Fount (NETTLETON).....	General.....	4
Piano Accompaniment		14
I Sing the Mighty Power of God (ELLACOMBE)	General.....	6
<i>Hosanna, Loud Hosanna</i>	<i>Palm Sunday</i>	6
Piano Accompaniment		18
Come, Ye Sinners, Poor and Needy (RESTORATION)	Lent or General.....	8
<i>I Will Arise and Go to Jesus</i>	<i>General</i>	8
Piano Accompaniment		22
Just As I Am (WOODWORTH)	Lent or General.....	10
Piano Accompaniment		27
Love Lifted Me (SAFETY)	General.....	12
Piano Accompaniment		32

Also Available

Ever in Your Care - Bundle of mp3 accompaniment tracks, code CGB1201a.

The individual titles in this collection may also be purchased as
reproducible, digital download publications.

MP3 accompaniment tracks are also available.

Codes for the digital music files and accompaniment tracks are listed below.

Reflection on Come, Thou Fount - CGBD148 | mp3 accompaniment track CGBD148a

I Sing the Mighty Power of God (*Hosanna, Loud Hosanna*) - CGBD149 | track CGBD149a

Come, Ye Sinners, Poor and Needy (*I Will Arise and Go to Jesus*) - CGBD150 | track CGBD150a

Just As I Am - CGBD151 | track CGBD151a

Love Lifted Me - CGBD152 | track CGBD152a

Reflection on Come, Thou Fount

3 octaves
Handbells or handchimes used: 12

NETTLETON
Wyeth's *Repository of Sacred Music, Part Second*, 1813
arr. Sandra Eithun

Slowly, with great warmth ($\text{♩} = \text{c. } 72$)

1 3 4 5 6

mp

7 8 9 10

11 12 13 14

15 16 17 18

mf

19 20 21 22

f

23 24 25 26 LV

poco rit. *a tempo* *mp*

27 R 28 LV 29 LV 30 R

The original purchaser is granted permission to reproduce this music.

I Sing the Mighty Power of God

Hosanna, Loud Hosanna

3 octaves
Handbells or handchimes used: 12

ELLACOMBE
Gesangbuch der Herzogl. Hofkapelle, Württemberg, 1784
arr. Sandra Eithun

Stately (♩ = c. 96)

1 **4** 5 Sk* 6 Sk 7

8 9 10 11

12 13 14 15

16 17 18 19

20 21 22 23

24 25 26 27

f

mf

mp

f

mf

The original purchaser is granted permission to reproduce this music.

In loving memory of my dad, Arno Herwig

Just As I Am

3 octaves
Handbells or handchimes used: 12

WOODWORTH
William B. Bradbury, 1816-1868
arr. Sandra Elthun

Prayerfully (♩ = c. 80)

1 5 6 7 8

mp

9 10 11 12

13 14 15 16

17 18 19 20

21 22 23 24

25 26 27 28

mf

29 30 31 32

poco rit. *a tempo*
mp

33 34 35 36

mf

The original purchaser is granted permission to reproduce this music.

Reflection on Come, Thou Fount

3 octaves
Handbells or handchimes used: 12

NETTLETON
Wyeth's *Repository of Sacred Music, Part Second*, 1813
arr. Sandra Eithun

Slowly, with great warmth (♩ = c. 72)

Handbells or Handchimes

Piano

The original purchaser is granted permission to reproduce this music.

Reflection on Come, Thou Fount

13 14 15 16

17 18 19 20

mf *f*

21 22 23 24

f *poco rit.* *a tempo*

25 26 LV 27 R 28 LV

mp *mp* *Very subtle pulse*

I Sing the Mighty Power of God

Hosanna, Loud Hosanna

3 octaves
Handbells or handchimes used: 12

ELLACOMBE
Gesangbuch der Herzogl, Hofkapelle, Württemberg, 1784
arr. Sandra Eithun

1 **Stately** (♩ = c. 96) 2 3 4

Handbells or Handchimes

Piano *mf*

5 *f* Sk* 6 Sk *mf* 7 8

f *mf*

9 10 11 12

*All shakes are optional for handchimes

The original purchaser is granted permission to reproduce this music.

Measures 21-24: The vocal line has a brief rest. The piano accompaniment continues with the established rhythmic and harmonic pattern.
