

Hymns of Faith *for* Four Ringers

Reproducible arrangements for
piano and 8 handbells or handchimes (D5 to D6)

Arranged by
Anna Laura Page

Contents

Reflection on a Swedish Folk Tune	2
<i>Piano accompaniment</i>	12
When I Survey the Wondrous Cross	4
<i>Piano accompaniment</i>	16
My Jesus, I Love Thee	6
<i>Piano accompaniment</i>	20
Jesus, Keep Me Near the Cross	8
<i>Piano accompaniment</i>	24
I Want Jesus to Walk with Me	10
<i>Piano accompaniment</i>	29

Limited Print License

With the purchase of this collection, you are granted permission to locally duplicate these arrangements for the sole use of your ensemble. This is a non-transferable license that applies to this product only, and is for your sole specific use.

Reflection on a Swedish Folk Tune

2 octaves
Handbells or handchimes used: 8

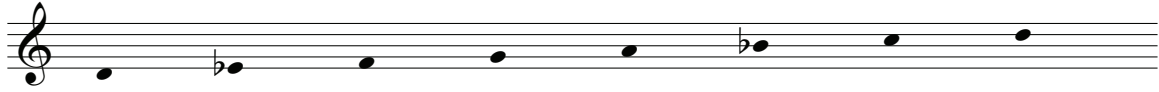

O STORE GUD
Swedish folk tune
arr. Anna Laura Page

With joy! (♩ = c. 80)

1 7 8 9

mf

10 11 12

13 14 15

16 17 18

f

19 20 21

22 23 24

The original purchaser is granted permission to reproduce this music.

When I Survey the Wondrous Cross

2 octaves
Handbells or handchimes used: 8

HAMBURG
Lowell Mason, 1792-1872
arr. Anna Laura Page

Quietly (♩ = c. 72)

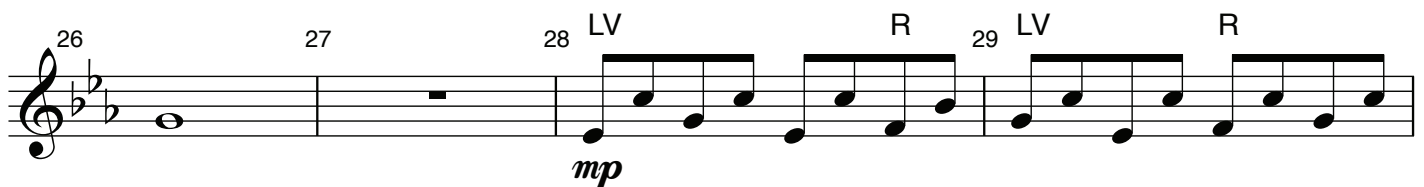
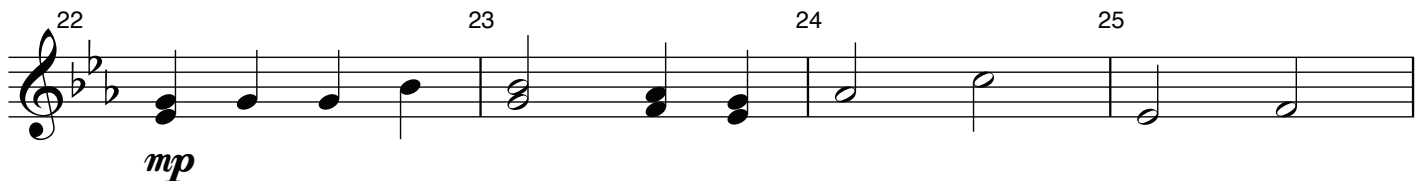
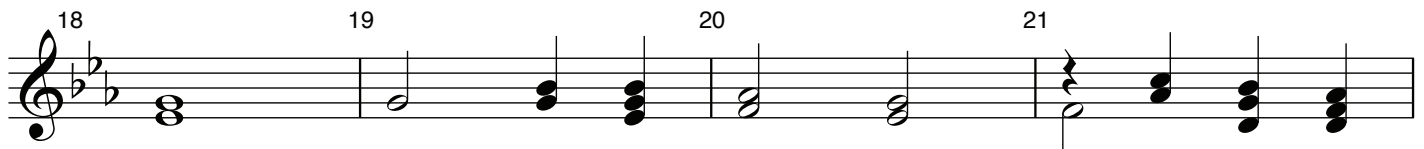
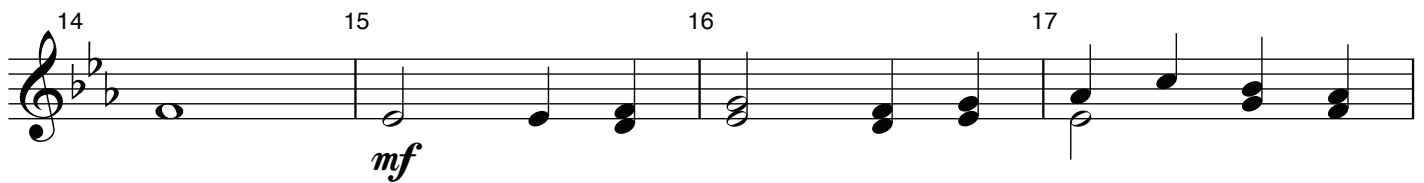
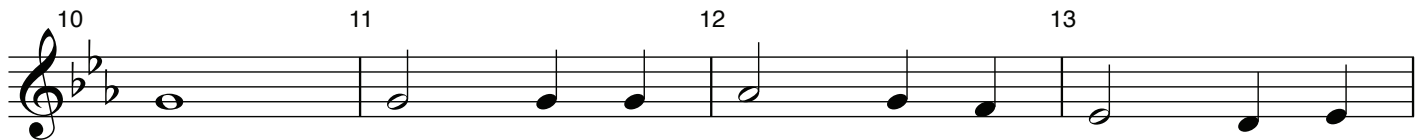

The original purchaser is granted permission to reproduce this music.

My Jesus, I Love Thee

2 octaves
Handbells or handchimes used: 8

GORDON
Adoniram J. Gordon, 1836-1895
arr. Anna Laura Page

Quietly (♩ = c. 88)

1 3 4 5

6 7 8 *mf*

9 10 11

12 13 LV 14 R

15 16 17

18 19 20

The original purchaser is granted permission to reproduce this music.

Reflection on a Swedish Folk Tune

2 octaves
Handbells or handchimes used: 8

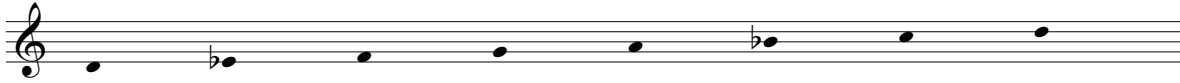

O STORE GUD
Swedish folk tune
arr. Anna Laura Page

With joy! ($\text{♩} = \text{c. } 80$)

Handbells or
Handchimes

Piano

The original purchaser is granted permission to reproduce this music.

12 13 14

15 16 17

18 19 20

21 22 23

My Jesus, I Love Thee

2 octaves
Handbells or handchimes used: 8

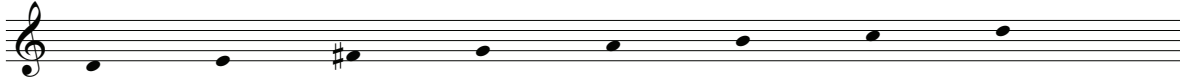

GORDON
Adoniram J. Gordon, 1836-1895
arr. Anna Laura Page

Quietly (♩ = c. 88)

Handbells or Handchimes

Piano

p

Pedal harmonically

4

5

6

mp

7

8

9

mf

mp

The original purchaser is granted permission to reproduce this music.

10 11 12

mf

13 LV 14 R 15

16 17 18

mp

19 20 21

p

Jesus, Keep Me Near the Cross

2 octaves
Handbells or handchimes used: 8

NEAR THE CROSS
Wiliam H. Doane, 1832-1915
arr. Anna Laura Page

Gently (♩ = c. 96)

Handbells or
Handchimes

Piano

Pedal harmonically

The original purchaser is granted permission to reproduce this music.

16 17 18 19

20 21 22 23

24 25 26 27

28 29 30 31
