

## Contents

Oh, Come, All Ye Faithful .....	(Christmas).....	4
<i>Reproducible ringer pages</i> .....		30
Gentle Mary Laid Her Child .....	(Christmas).....	10
<i>Good King Wenceslas</i> .....	(Christmas).....	10
<i>Reproducible ringer pages</i> .....		32
Oh, Come, Little Children .....	(Christmas).....	14
<i>Reproducible ringer pages</i> .....		34
Let All Mortal Flesh Keep Silence.....	(Advent, Christmas, Epiphany, Holy Week, All Saints', Communion) .....	20
<i>Lo, He Comes with Clouds Descending</i> .....	(Advent).....	20
<i>Reproducible ringer pages</i> .....		36
Sing We Now of Christmas .....	(Christmas).....	24
<i>Now the Green Blade Rises</i> .....	(Eastertide).....	24
<i>Reproducible ringer pages</i> .....		38
Index .....		40

# Oh, Come, All Ye Faithful

2 octaves  
Handbells used: 8

*ADESTE FIDELES*  
attr. John F. Wade, c. 1711-1786  
arr. Anna Laura Page

With energy (♩ = c. 104 - 112)

Handbells *ff*

Keyboard *f*

4 5 Sk 6 Sk 7 R

8 9 10 11

*f*

*mf*

Copyright © 2020 Choristers Guild. All rights reserved. Printed in U.S.A.  
Reproduction of all or any portion in any form is prohibited without permission of the publisher.

12 13 14 15

16 17 18 19

20 21 22

*mf*

*mp*

23 24 25

*f*  
*mf*

26 27 28

29 30 31

*mp*

## Gentle Mary Laid Her Child

*Good King Wenceslas*

2 octaves  
Handbells used: 8

TEMPUS ADEST FLORIDUM

*Piae Cantiones*, 1582

arr. Anna Laura Page

Lightly (♩ = c. 100 - 104)

Handbells

Keyboard

1 *mf* 2 3 4

5 *mp* 6 7 8

9 *mf* 10 11 12

*mp*

*p*

*mp*

Copyright © 2020 Choristers Guild. All rights reserved. Printed in U.S.A.  
Reproduction of all or any portion in any form is prohibited without permission of the publisher.

13 14 15 16

17 18 19 20

21 22 23 24

# Let All Mortal Flesh Keep Silence

*Lo, He Comes with Clouds Descending*

2 octaves  
Handbells used: 8

PICARDY  
French carol, 17th cent.  
arr. Anna Laura Page

**Quietly** (♩ = c. 88)

Handbells *mp*

Keyboard *p*

6 7 8 9 10

11 12 13 14

*mf*

*mp*

Copyright © 2020 Choristers Guild. All rights reserved. Printed in U.S.A.  
Reproduction of all or any portion in any form is prohibited without permission of the publisher.

15 16 17 18

19 20 21 22

23 24 25 26

# Oh, Come, All Ye Faithful

2 octaves  
Handbells used: 8

With energy (♩ = c. 104 - 112)

ADESTE FIDELES  
attr. John F. Wade, c. 1711-1786  
arr. Anna Laura Page

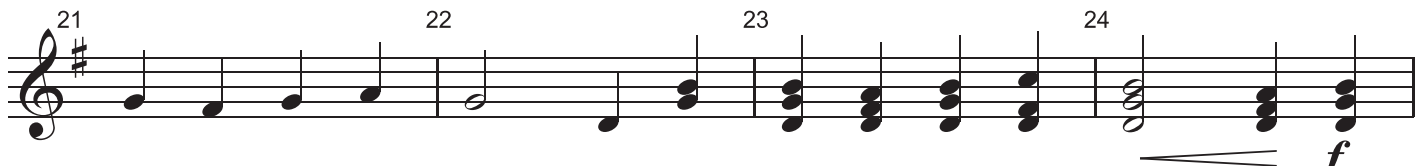
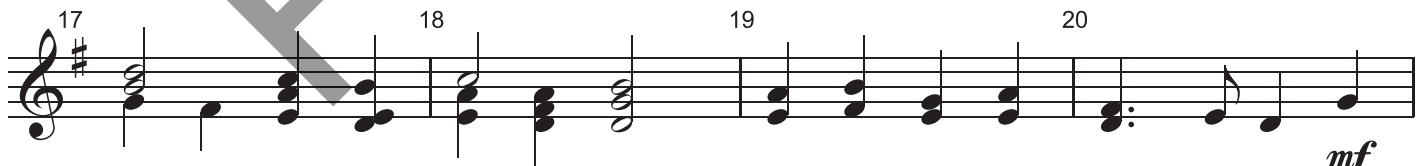
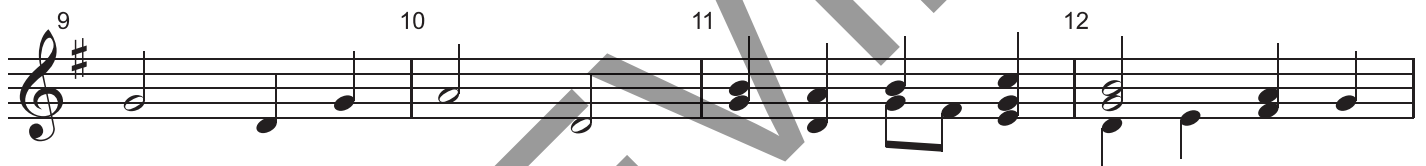

The original purchaser is granted permission to reproduce this music.

# Gentle Mary Laid Her Child

## Good King Wenceslas

2 octaves  
Handbells used: 8

Lightly ( $\text{♩} = \text{c. } 100 - 104$ )

TEMPUS ADEST FLORIDUM  
Piae Cantiones, 1582  
arr. Anna Laura Page

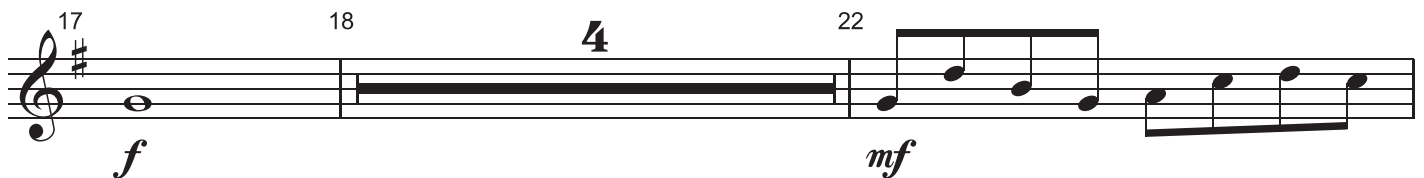
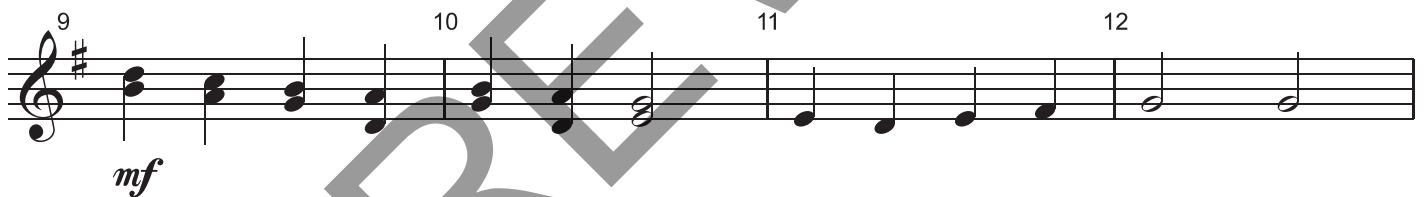
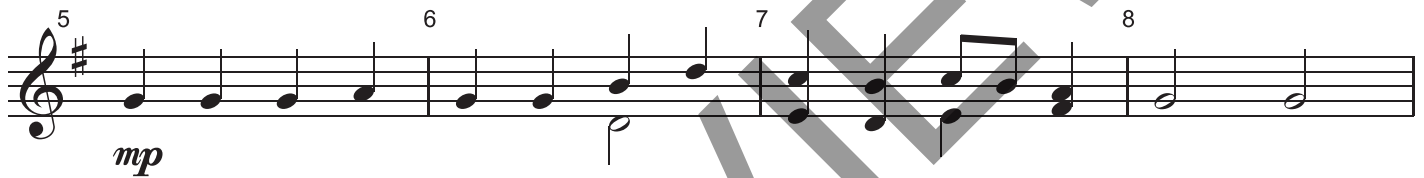
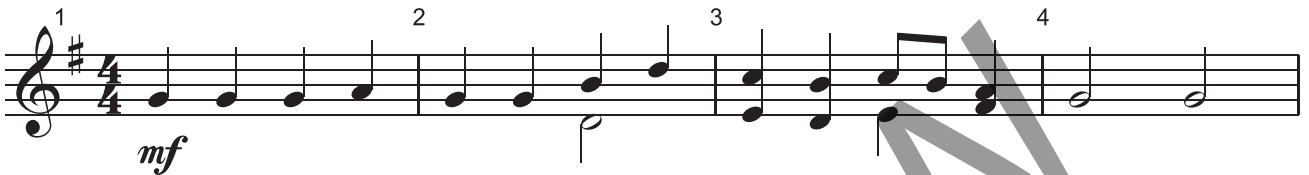

The original purchaser is granted permission to reproduce this music.

# Let All Mortal Flesh Keep Silence

## *Lo, He Comes with Clouds Descending*

2 octaves  
Handbells used: 8

Quietly ( $\text{♩} = \text{c. } 88$ )

PICARDY  
French carol, 17th cent.  
arr. Anna Laura Page

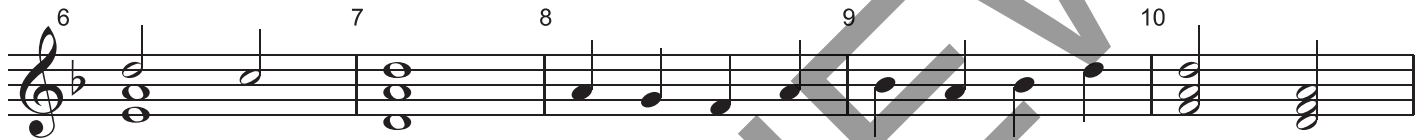
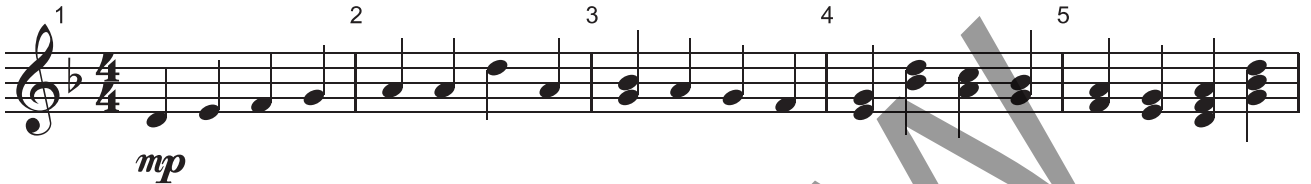

The original purchaser is granted permission to reproduce this music.