

Two Manger Carols

3, 4, or 5 octaves
Handbells used: 31, (39), (44)

Handbell notation with treble and bass clefs. The treble clef part has a melody with a bracketed section labeled "optional" containing six chords. The bass clef part has a lower melody with a bracketed section labeled "optional" containing six notes.

3 octaves
Optional Handchimes or Silver Melody Bells™ used: 12

Handchime notation on a single treble clef line, showing a sequence of notes.

3 octave choirs omit notes in ().
4 octave choirs omit notes in [].

Whence Comes This Rush of Wings Afar
BAS-QUERCY
Traditional French carol
The Sleep of the Child Jesus
Traditional French carol
arr. Martha Lynn Thompson

Andante (♩ = c. 76)

Flute

Oboe or Clarinet

Handbells

Flute part: Treble clef, 4/4 time, starts with a whole note rest, then a melodic line starting on the second measure with dynamics *p*.

Oboe or Clarinet part: Treble clef, 4/4 time, starts with a whole note rest, then a melodic line starting on the second measure with dynamics *mp*.

Handbells part: Treble and Bass clefs, 4/4 time. Treble clef has notes with dynamics *pp* and markings for random mallets (*RM) and SB. Bass clef has notes with dynamics *pp* and markings for random mallets (*RM) and SB. The score is divided into four measures.

*Random mallet.

Flute and oboe parts could be played on organ or keyboard, or 2 other C or B \flat instruments. Reproducible instrumental parts are printed on pages 9-12.

Copyright © 2016 Choristers Guild. All rights reserved. Printed in U.S.A.
Reproduction of all or any portion in any form is prohibited without permission of the publisher.

Fl. 5 *tr*

Ob.

5 6 7 8 +

(stop SB and RM)

A little faster ($\text{♩} = \text{c. } 92$)

Fl. 9 *mf* 3

Ob. *p*

A little faster ($\text{♩} = \text{c. } 92$)

9 10 11 12

p

LV LV LV LV LV LV LV

*If handchimes are not available, ring diamond-shaped notes on handbells, being careful to bring them out as the melody.

Two Manger Carols

Whence Comes This Rush of Wings Afar
 BAS-QUERCY
 Traditional French carol
The Sleep of the Child Jesus
 Traditional French carol
 arr. Martha Lynn Thompson

Andante (♩ = c. 76)

The original purchaser is granted permission to duplicate this part.

Copyright © 2016 Choristers Guild. All rights reserved. Printed in U.S.A.

CGB1002

Two Manger Carols

Whence Comes This Rush of Wings Afar
BAS-QUERCY
 Traditional French carol
The Sleep of the Child Jesus
 Traditional French carol
 arr. Martha Lynn Thompson

Andante (♩ = c. 76)

A little faster (♩ = c. 92)

Slightly slower (♩ = 84)

The original purchaser is granted permission to duplicate this part.

12

Clarinet in B \flat

To John Vincent Antonetti II

Two Manger Carols

Whence Comes This Rush of Wings Afar

BAS-QUERCY

Traditional French carol

The Sleep of the Child Jesus

Traditional French carol

arr. Martha Lynn Thompson

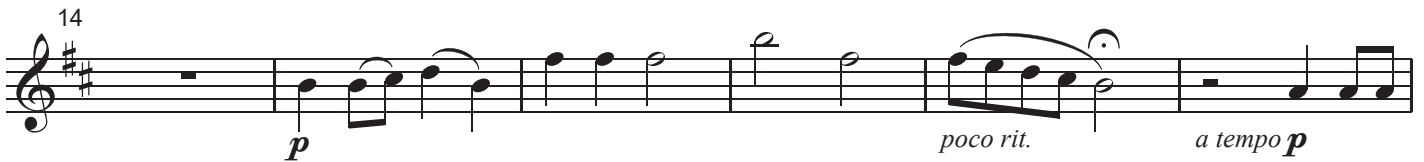
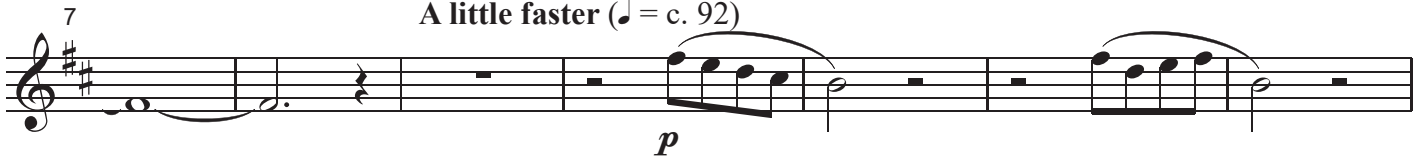
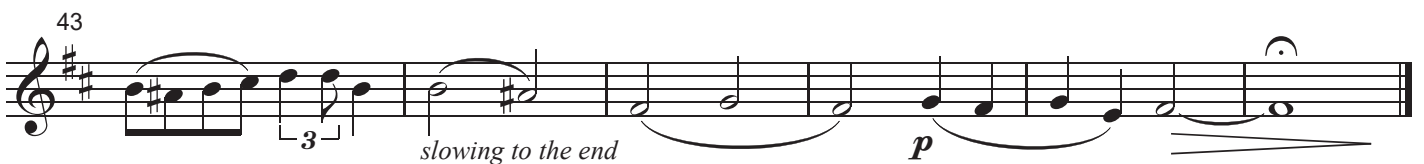
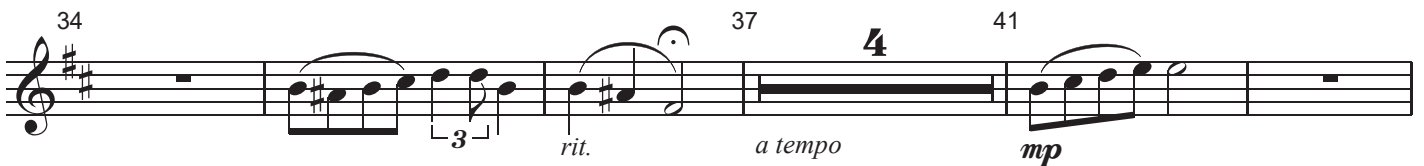
Andante ($\text{♩} = \text{c. } 76$)A little faster ($\text{♩} = \text{c. } 92$)Slightly slower ($\text{♩} = 84$)

The original purchaser is granted permission to duplicate this part.