

# Meditations of Assurance

3 octaves  
Handbells used: 22

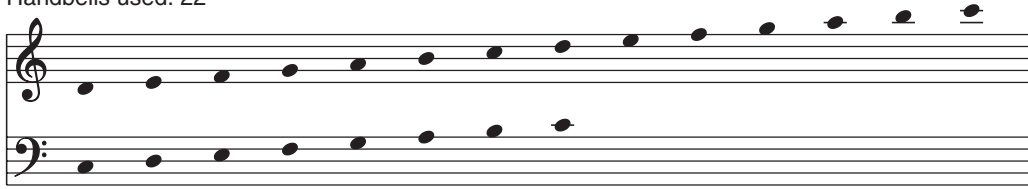

Rebecca W. Edwards  
and Dan R. Edwards  
arr. Dan R. Edwards

Gently (♩ = 76)

Flute  
(optional)

Handbells

\*If flute is used, upper stem bell part may be omitted if desired between measures 1-8.  
A flute part is printed on page 8.

Copyright © 2004 Choristers Guild. All rights reserved. Printed in U.S.A.  
Reproduction of all or any portion in any form is prohibited without permission of the publisher.

The CCLI license does not grant permission to photocopy this music.

8

8 9 10 11

*mf*

12

12 13 14 15

16

16 17 18

*f*

19

22

25

*molto rit.* *mf a tempo*
