

Go, Tell It on the Mountain

Bells used: 2 octaves (22 bells)

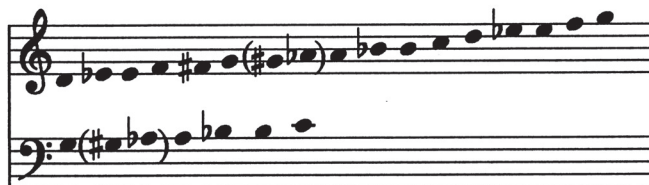

GO TELL IT
Traditional American
arr. Barbara Baltzer Kinyon

$\text{♩} = c. 112$

2

3

4

5

6

7

8

LV

f

LV

LV

LV

R

A 3-4 octave version is also available, code CGB144.

Copyright © 1993 Choristers Guild. All rights reserved. Printed in U.S.A.
Reproduction in any portion or form prohibited without publisher's permission

9 10 11

12 13 14

mp

15 16 17

18 19R 20

mf

mf

21 22 23 Sk

poco rit.

24 25 26

f a tempo

27 28 29

rit.

30 31 32

LV