

Gloria

(From the 12th Mass)

Bells used: 3 octaves (36 bells); 2 optional bells

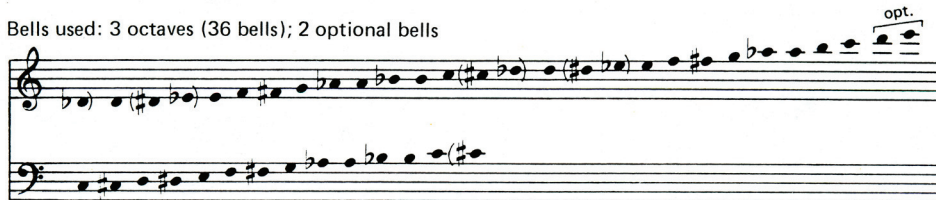

Wolfgang Amadeus Mozart, 1756-1791
arr. Martha Lynn Thompson

Allegro moderato

A Conductor/Keyboard Score is also available, code CGB-120.
3 octave choirs omit notes in parentheses ().

Copyright © 1991 Choristers Guild. All rights reserved. Printed in U.S.A.
Reproduction in any portion or form prohibited without publisher's permission.

Published by Choristers Guild
www.choristersguild.org

29 30 31 32 33

f *p*

34 35 36 37 38

39 40 41 42

p

43 44 45 46

cresc. *f*
