

For the Reverend Richard F. Collman

3

CONCERTATO ON "THINE IS THE GLORY"
Children's Choir, SA(T)B Choir, Congregation, Organ, Two Bb Trumpets
(Optional Part for Two Octave Handbells)

Edmond Budry, 1854-1932
Trans. by R.B. Hoyle, 1875-1939*

Hymn tune:
Judas Maccabeus,
arr. Robert J. Powell

Bells Used: 14

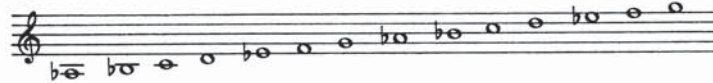

Handbells

Two Bb Tpts.

Organ

1 Man. 2 3

*Used by permission of World Student Christian Federation.

CGA-457

Copyright © 1988 Choristers Guild
All rights reserved

This is copyrighted material and therefore may not be copied nor reproduced in any portion or form without permission from the publisher.

4

STANZA ONE:

(Trumpets)

Choirs and Congregation

Thine is the glo - ry, Ris - en, con - quering Son;

End - less_ is the vic - tory Thou o'er death hast won.

20 21 22 23

S
A
(T)
B

An - gels_ in bright rai - ment Rolled the stone a - way,

Congregation and Children's Choir

An - gels_ in bright rai - ment Rolled the stone a - way,

24 25 26 27