

CHRIST IS RISEN! SHOUT HOSANNA!

For Unison (Optional 2 Part) Voices and 2 Octave Handbells

Brian Wren*

Wayne L. Wold

Bells Used: 21

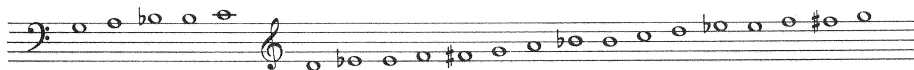

Allegro (♩ = 120)

f

****Handbells**

1 2 3

f

1. Christ is ris - en!
2. Christ is ris - en!

mp

4 5 6 7

Shout Ho-san - na!__ Cel - e - brate this day__ of days!_
Raise your spir - its__ from the cav - erns of__ de-spair__

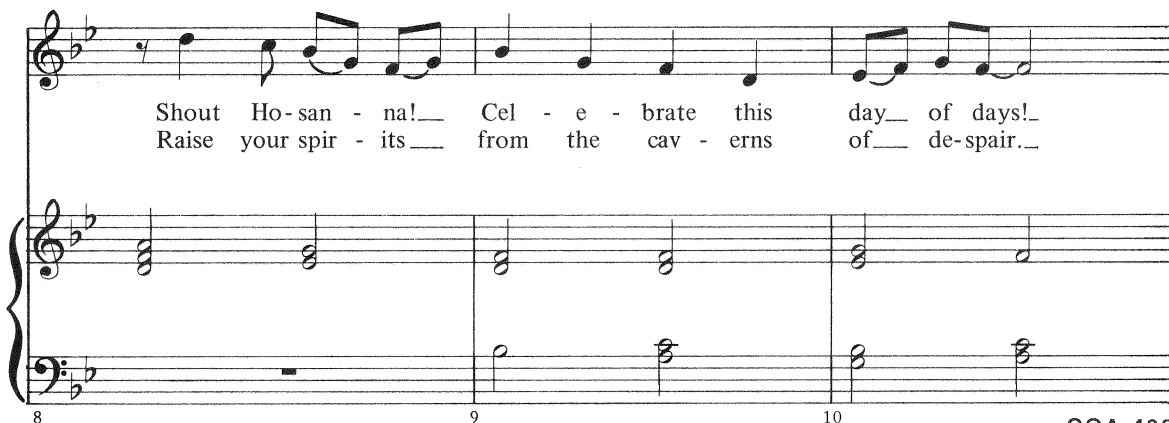

8 9 10

CGA-428

*Words Copyright © 1986 by Hope Publishing Company, Carol Stream, IL 60188. All rights reserved. Used by permission.

**Handbell accompaniment can be played on keyboard instrument.

Copyright © 1987 Choristers Guild
All rights reserved

4

Christ is ris - en! Hush in won - der:— all cre - a - tion
Walk with glad - ness in the morn - ing,— see what love can

11 12 13

is — a - mazed. In the des - ert all sur-round - ing,—
do — and dare.— Drink the wine of res - ur-rec - tion,—

14 15 16

see, a spread - ing tree — has grown. Heal - ing leaves of
not a ser - vant, but — a friend. Je - sus is our

17 18 19

grace a - bound - ing — bring a taste of love — un-known.
strong com-pan - ion,— Joy and peace shall nev - er end.—

20 21 22

38 39 40 41

Optional Descant *f*

Christ is ris - en! Earth and heav - en

mf

42 43 44

nev - er - more shall be the same. Break the bread of

45 46 47

new cre - a - tion where the world is still in pain

48 49 50