

O Sacred Head, Now Wounded

Handbells or handchimes

2 octaves

Handbells or handchimes used: 8, 10

optional

PASSION CHORALE

Hans Leo Hassler, 1564-1612

arr. Mitchell Eithun (handbells) and

Sandra Eithun (piano)

With Passion (♩ = c. 80)

1 3 4 5 6

7 8 9 10

11 12 13 14

15 16 17 18

19 20 21 22

23 24 25 26

mp

mf

Optional piano accompaniment is found in page 4.

An mp3 accompaniment track is also available, code CGBD161a.

The original purchaser is granted permission to reproduce this music.

O Sacred Head, Now Wounded

2 octaves
Handbells or handchimes used: 8, 10

optional

PASSION CHORALE

Hans Leo Hassler, 1564-1612
arr. Mitchell Eithun (handbells) and
Sandra Eithun (piano)

With Passion (♩ = c. 80)

Handbells or
Handchimes

Piano

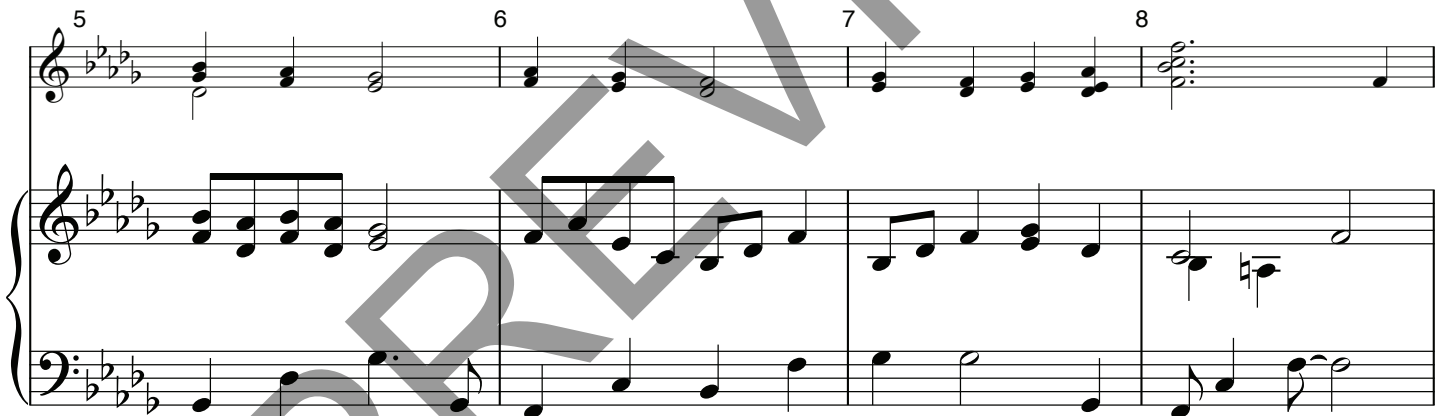

The original purchaser is granted permission to reproduce this music.

13 14 15 16

17 18 19 20

21 22 23 24
