

# Silent Night

## Handbell Solo

3 octaves  
Handbells used: 13

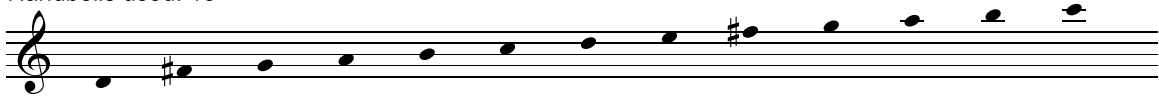

*STILLE NACHT*  
Franz Gruber, 1787-1863  
arr. Cathy Moklebust (ASCAP)

1 **Gently** (♩ = ca. 76) 2 3 4 5

*mf*

6 7 8 9 10

*poco rit.* *a tempo*

11 12 13 14 15

16 17 18 19 20

21 22 23 24 25

26 27 28 29 30

31 32 33 34 35 36

*poco rit.*

Piano accompaniment is found on page 4.

Also available for download at [www.choristersguild.org](http://www.choristersguild.org):

Handbell duet or trio with piano accompaniment, CGBD124. (The optional string parts and accompaniment tracks are for both the solo and the duet/trio versions.)

Optional reproducible parts for 2 violins, viola, violoncello, contrabass, electronic keyboard string reduction, and full score, code CGRP61.

Piano mp3 accompaniment track, code CGBD121a.

String ensemble mp3 accompaniment track, code CGBD121as.

String ensemble and piano mp3 accompaniment track, code CGBD121aps.

Copyright © 2020 Choristers Guild. All rights reserved. Printed in U.S.A.

# Silent Night

3 octaves  
Handbells used: 13

*STILLE NACHT*  
Franz Gruber, 1787-1863  
arr. Cathy Mokebust (ASCAP)

Handbells

Gently (♩ = ca. 76)

1 2 3 4 5

*mf*

Piano

Gently (♩ = ca. 76)

*mp*

*Pedal harmonically*

6 7 8 9 10

*poco rit.* *a tempo*

*poco rit.* *a tempo*

11 12 13 14

15 16 17 18

19 20 21 22

23 24 25 26

27 28 29 30
