

2
Handbells

Angels We Have Heard on High

2 octaves
Handbells used: 8, (10)

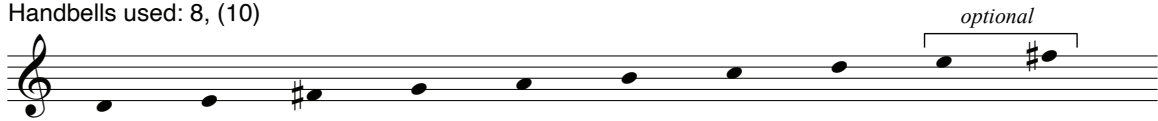

GLORIA
Traditional French carol
arr. Mitchell Eithun (handbells)
and Sandra Eithun (piano)

Driving (♩ = c. 108-116)

1 4 5 6

mp

7 8 9

f RT

10 11 12 13

Sw ↓ ↑

mp

14 15 16 17

18 19 20

LV R

mf

21 22 23 24

Optional piano accompaniment is found on page 6.
An mp3 accompaniment track is also available, code CGBD120a.

The original purchaser is granted permission to reproduce this music.

Angels We Have Heard on High

25 LV LV *mp* LV LV

26 27

28 LV R LV LV

29 30

31 R RT *cresc.* LV *mf* R

32 33

34 35 36 LV

37 R 38 39

40 LV RT RT

41 42

43 RT RT Sk 45

Angels We Have Heard on High

2 octaves
Handbells used: 8, (10)

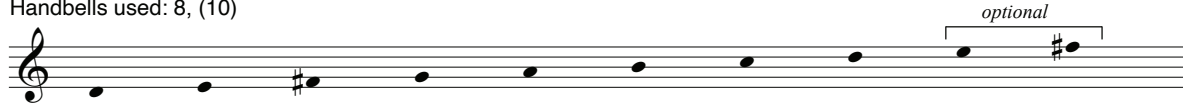

GLORIA
Traditional French carol
arr. Mitchell Eithun (handbells)
and Sandra Eithun (piano)

Driving (♩ = c. 108-116)

Handbells

Piano

f

mp

f RT

mp

Sw ↓

↑

8vb

1 2 3 4

5 6 7 8

9 10 11 12

The original purchaser is granted permission to reproduce this music.

Angels We Have Heard on High

