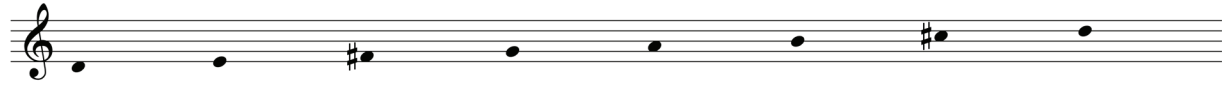

## Handbells

For Bruna

## Holy, Holy, Holy

2 octaves  
Handbells used: 8

NICAEA  
John Bacchus Dykes, 1823-1876  
arr. Mitchell Eithun (handbells)  
and Sandra Eithun (piano)

With conviction ( $\text{♩} = \text{c. } 108$ )

Piano accompaniment is found on page 4.

An mp3 accompaniment track is also available, code CGBD108a.

Copyright © 2020 Choristers Guild. All rights reserved. Printed in U.S.A.  
The original purchaser of this digital product is granted permission to print as needed.

For Bruna  
**Holy, Holy, Holy**

2 octaves  
Handbells used: 8

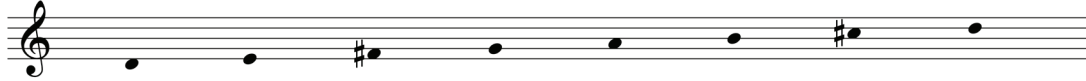

NICAEA  
John Bacchus Dykes, 1823-1876  
arr. Mitchell Eithun (handbells)  
and Sandra Eithun (piano)

**With conviction** (♩ = c. 108)

Piano

Handbells

Copyright © 2020 Choristers Guild. All rights reserved. Printed in U.S.A.  
The original purchaser of this digital product is granted permission to print as needed.

