

Handbells or
Handchimes

Hope for Tomorrow

2 octaves
Handbells or handchimes used: 8

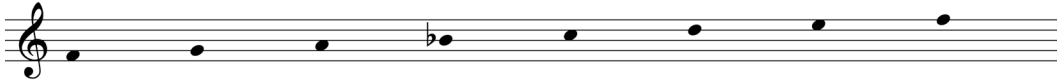

Sandra Eithun

Gently (♩ = c. 76)

1 4 5 6

LV *mp* LV

7 8 9 10

LV R *mf* LV LV

11 12 13 14

LV R

15 16 17 18

19 20 21 22

LV R

Optional piano accompaniment is found on page 4.
An mp3 accompaniment track is also available, code CGBD103a.

Copyright © 2020 Choristers Guild. All rights reserved. Printed in U.S.A.
The original purchaser of this digital product is granted permission to print as needed.

Hope for Tomorrow

2 octaves
Handbells or handchimes used: 8

Sandra Eithun

Gently (♩ = c. 76)

Handbells or handchimes

mp LV

Piano

mp

6 7 8 9

LV LV R *mf* LV

mf

Copyright © 2020 Choristers Guild. All rights reserved. Printed in U.S.A.
The original purchaser of this digital product is granted permission to print as needed.

