

# Angels We Have Heard on High

2 octaves  
Handbells used: 8, (10)

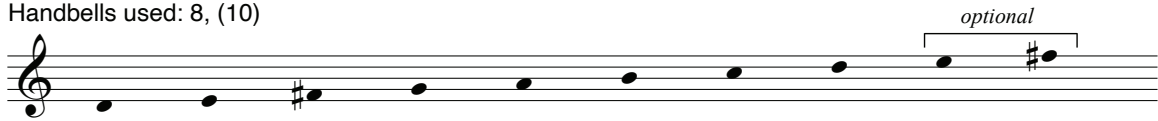

*GLORIA*  
Traditional French carol  
arr. Mitchell Eithun (handbells)  
and Sandra Eithun (piano)

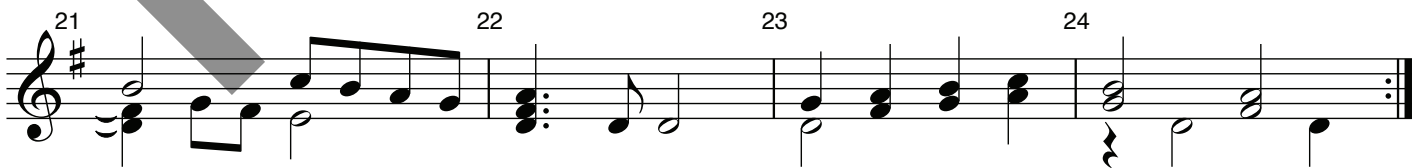
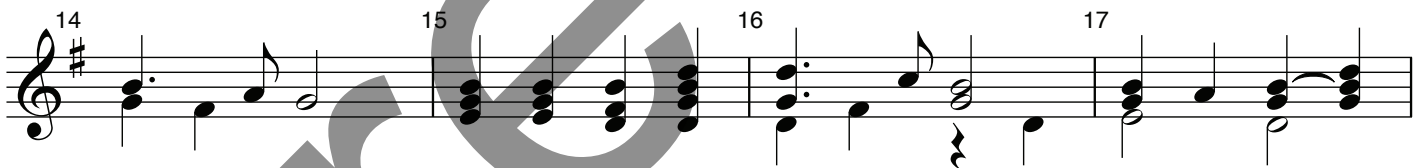
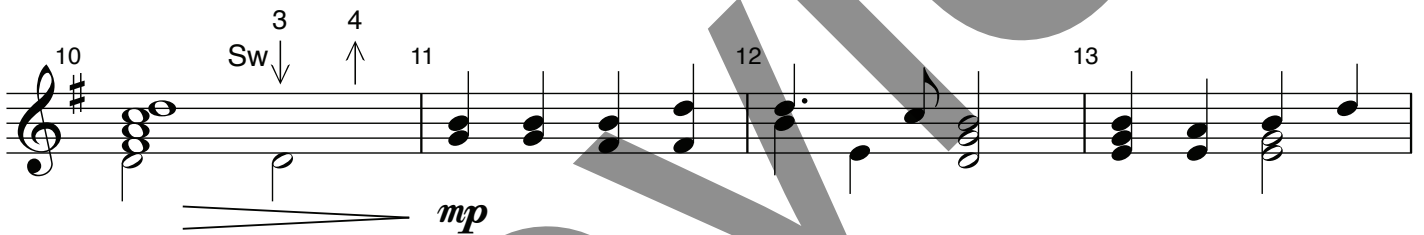
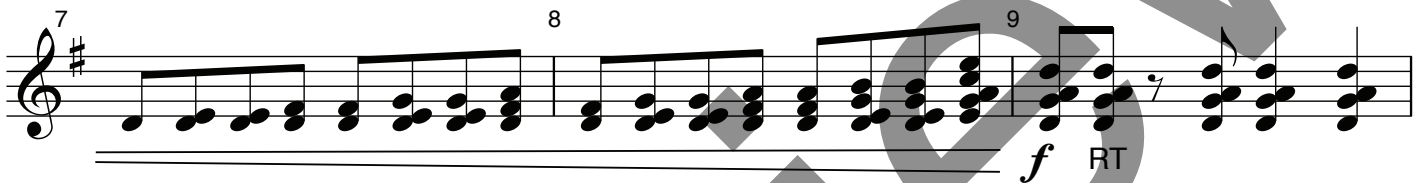
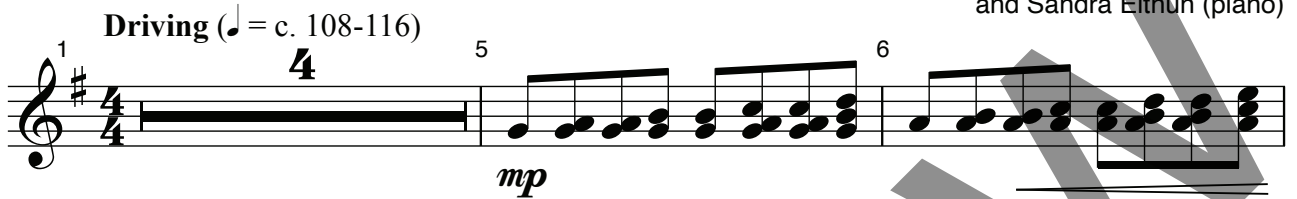

The original purchaser is granted permission to reproduce this music.

Angels We Have Heard on High

25 LV 26 LV *mp* 27 LV LV

28 LV R 29 LV 30 LV

31 R RT *cresc.* 32 LV 33 R *mf*

34 35 36 LV

37 R 38 39

40 LV 41 RT 42 RT

43 RT 44 RT Sk 45

# Angels We Have Heard on High

2 octaves  
Handbells used: 8, (10)

**GLORIA**  
Traditional French carol  
arr. Mitchell Eithun (handbells)  
and Sandra Eithun (piano)

## Driving (♩ = c. 108-116)

Handbells

Piano

*f*

*mp*

*f*

*mp*

Sw ↓

↑

RT

8vb

The original purchaser is granted permission to reproduce this music.

# O Come, O Come, Emmanuel

2 octaves  
Handbells used: 8, (10), (12)

Handbell notation with two staves. A bracket under the first four notes is labeled "optional".

*VENI EMMANUEL*  
French melody, 15th century  
arr. Mitchell Eithun (handbells)  
and Sandra Eithun (piano)

Softly, mysteriously (♩ = c. 92-96)

Handbells and Piano notation for measures 1-3. The piano part includes dynamics *p* and *Pedal harmonically*. The tempo is marked as *Softly, mysteriously* with a quarter note equal to approximately 92-96 bpm.

The original purchaser is granted permission to reproduce this music.

8 9 10 11

12 LV 13 R 14

*f* *mf*

*f* *mf*

15 16 17

# Joy to the World

2 octaves  
Handbells used: 8, (10), (12)s

optional

**ANTIOCH**  
Georg Frederick Handel, 1685-1759  
arr. Mitchell Eithun (handbells)  
and Sandra Eithun (piano)

**Joyfully** (♩ = c. 96-104)

Handbells

**Joyfully** (♩ = c. 96-104)

Piano

The original purchaser is granted permission to reproduce this music.

