

'Tis a Gift to Be Simple

3 octaves
Handbells used: 8, (12)

Brightly (♩ = c. 104-108)

SIMPLE GIFTS
Shaker traditional, 19th century
arr. Anna Laura Page

* If performing without accompaniment, begin at m. 8, beat 4.

The original purchaser is granted permission to reproduce this music.

'Tis a Gift to Be Simple

34 35 36

LV LV LV LV LV R

37 38 39

LV LV LV LV LV

40 41 42

R *f*

43 44 45

46 47 48 49

f

50 51 52

53 54 55

56 57 58 59

LV R LV rit. e cresc. R Sk R Sk RT

A Mighty Fortress

2 or 3 octaves
Handbells used: 8, (12)

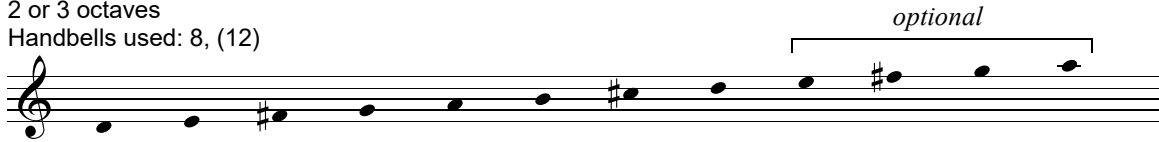

EIN FESTE BURG
Martin Luther, 1483-1501
arr. Anna Laura Page (ASCAP)

Joyfully (♩ = c. 104)

8

9 Sk R

10 Sk R

11 Sk R

12 Sk R

13 Sk R

14 Sk R

15

16 Sk

17 R

18

19

20

21

22

23

24

25

26

ff

f

The main musical score is written on a single treble clef staff in 4/4 time with a key signature of one sharp (F#). It begins with a dynamic marking of *ff* and a tempo of *Joyfully* (♩ = c. 104). The score is divided into measures 8 through 26. Measures 9, 10, 11, 12, 13, and 14 contain complex rhythmic patterns for handbells 8 and 12, indicated by 'Sk' and 'R' above the notes. Measures 15 through 26 continue the melody with various rhythmic values and dynamics, including a *f* marking at measure 17. A large 'PREVIEW' watermark is overlaid diagonally across the score.

* If performing without accompaniment, begin at m. 9.

The original purchaser is granted permission to reproduce this music.

A Mighty Fortress

27 28 29 30

31 32 33 34

35 36 37 38

39 40 41 Sk R 42 Sk R

cresc. *ff*

43 44 45 46

47 48 49 50 Sk Sk

51 Sk Sk 52 R Sk R 53 Sk R 54

rit. poco a poco

55 56 Sk R 57

cresc. poco a poco to end *molto rit.* *fff*

Let All Things Now Living

2 or 3 octaves
Handbells used: 8, (12)

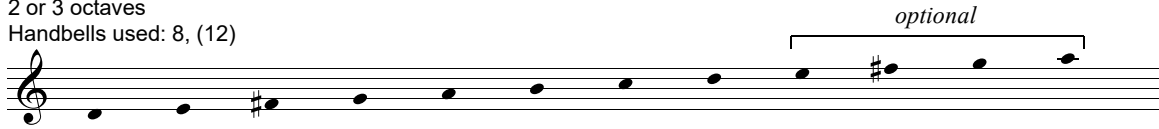

A single staff of music in treble clef, key of D major (one sharp), and 3/4 time. It contains a sequence of notes: D4, E4, F#4, G4, A4, B4, C5, D5. The last three notes (C5, D5, E5) are bracketed together and labeled "optional".

THE ASH GROVE
Traditional Welsh melody
arr. Anna Laura Page (ASCAP)

Lively (♩ = c. 108-116)

Handbells

Piano

mf

mp

1 2 3 4 5

6 7 8 9 10

11 12 13 14 15

The original purchaser is granted permission to reproduce this music.

16 17 18 19 20

21 22 23 24 25

26 27 28 29 30

31 32 33 34 35
